

1

♠KQ763
♥8
♦854
♣K972
♠A1084
♥J2
♦A972
♣J85

♠952
♥AQ973
♦K106
♣A3

♠J
♥K10654
♦QJ3
♣Q1064

Av: NS=-340

N-S	E-W	Contract	N-S	E-W	IMP
2	14	4H W 4	420		-2
4	11	4H W 4	420		-2
5	10	4H W 4	420		-2
9	6	4S N-2	100		6
12	3	4H W 5	450		-3
13	1	4S N-2	100		6

2

♠1083
♥K2
♦KJ107
♣J962
♠975
♥J765
♦62
♣K853

♠AQJ42
♥43
♦AQ943
♣7

♠K6
♥AQ1098
♦85
♣AQ104

Av: NS=-430

N-S	E-W	Contract	N-S	E-W	IMP
2	14	3NT E 3	400		1
4	11	3NT E 3	400		1
5	10	4H E 5	450		-1
9	6	3NT E 4	430		0
12	3	4S W 5	450		-1
13	1	3NT W 5	460		-1

3

♠A9
♥98753
♦A1064
♣J2
♠K743
♥J
♦75
♣1098653

♠Q1085
♥AQ10
♦9832
♣Q4

♠J62
♥K642
♦KQJ
♣AK7

Av: NS=-620

N-S	E-W	Contract	N-S	E-W	IMP
2	14	3NT E 3	600		1
4	11	3NT E 4	630		0
5	10	3NT E 3	600		1
9	6	3NT E 5	660		-1
12	3	3NT E 4	630		0
13	1	3NT E 3	600		1

4

♠8642
♥KJ95
♦AK
♣765
♠Q103
♥A2
♦Q1054
♣10983

♠A975
♥1064
♦76
♣AKQ2

♠KJ
♥Q873
♦J9832
♣J4

Av: NS=-110

N-S	E-W	Contract	N-S	E-W	IMP
4	13	1NT E 2	120		0
5	12	1NT E-1	100		5
8	9	1NT E 2	120		0
10	7	1NT E 2	120		0
11	6	1NT E 2	120		0
14	3	1NT E 1	90		1

5

♠K42
♥A10
♦AQ865
♣KQ5
♠Q763
♥K
♦J73
♣87632

♠8
♥QJ86532
♦K
♣J1094

♠AJ1095
♥974
♦10942
♣A

Av: NS=-10

N-S	E-W	Contract	N-S	E-W	IMP
4	13	3H W 4	170		-4
5	12	1NT N 3	150		4
8	9	3H W 4	170		-4
10	7	1NT N 3	150		4
11	6	2C S 2	90		3
14	3	2NT N-1	100		-3

6

♠J975
♥K95
♦Q32
♣654
♠KQ84
♥QJ763
♦9
♣1032

♠A62
♥1082
♦K106
♣AKQ9

♠103
♥A4
♦AJ8754
♣J87

Av: NS=-620

N-S	E-W	Contract	N-S	E-W	IMP
4	13	4D E 5	150		10
5	12	3NT W 3	600		1
8	9	3NT W 3	600		1
10	7	3NT W 3	600		1
11	6	3NT W 5	660		-1
14	3	3NT W 5	660		-1

7

♠A75
♥J105
♦KJ42
♣J74
♠AK87643
♥105
♦10865

♠J98642
♥Q
♦AQ83
♣A3

♠KQ103
♥92
♦976
♣KQ92

Av: NS=-140

N-S	E-W	Contract	N-S	E-W	IMP
2	4	4S W 4	620		-10
3	1	4S W-1	100		6
5	14	4S W-1	100		6
8	11	3S W 3	140		0
12	7	4S W 4	620		-10
13	6	4S W-1	100		6

8

♠QJ98
♥AQJ10
♦43
♣Q94
♠106532
♥98
♦Q105
♣AJ8

♠AK4
♥K754
♦K92
♣K102

♠7
♥632
♦AJ876
♣7653

Av: NS=-70

N-S	E-W	Contract	N-S	E-W	IMP
2	4	1NT W 2	120		-2
3	1	1NT W 2	120		-2
5	14	1NT W-1	50		3
8	11	1NT W-1	50		3
12	7	1NT W 2	120		-2
13	6	1NT W 1	90		-1

9

♠J106
♥76
♦Q973
♣J1043
♠984
♥A1082
♦A106
♣AQ6

♠Q73
♥9543
♦K542
♣85

♠AK52
♥KQJ
♦J8
♣K972

Av: NS=-40

N-S	E-W	Contract	N-S	E-W	IMP
2	4	1NT E 1	90		-2
3	1	1NT E-1	100		4
5	14	1NT E 1	90		-2
8	11	1NT E 1	90		-2
12	7	1NT E-1	100		4
13	6	1NT E 1	90		-2

10

♠AK63
♥6
♦AJ103
♣AJ95
♠QJ2
♥K5
♦K972
♣10732

♠954
♥AQ94
♦Q864
♣K8

♠1087
♥J108732
♦5
♣Q64

Av: NS=+270

N-S	E-W	Contract	N-S	E-W	IMP
2	5	2D N 4	130		-4
6	1	2D N 4	130		-4
7	14	3NT S 4	630		8
9	12	3NT S 4	630		8
11	10	1NT S 4	180		-3
13	8	2D N 2	90		-5

11

♠AJ762
♥J7
♦64
♣K432
♠84
♥K109832
♦52
♣A76

♠K1053
♥Q
♦KJ973
♣Q109

♠Q9
♥A654
♦AQ108
♣J85

Av: NS=-40

N-S	E-W	Contract	N-S	E-W	IMP
2	5	3NT E-3	150		5
6	1	3D E 4	130		-3
7	14	2H S 2	110		4
9	12	2D E 3	110		-2
11	10	2H S-1	50		0
13	8	2Hx S-1	100		-2

12

♠Q5
♥Q32
♦972
♣J10652
♠986
♥A74
♦QJ104
♣A84

♠K3
♥KJ10986
♦K6
♣KQ7

♠AJ10742
♥5
♦A853
♣93

Av: NS=-360

N-S	E-W	Contract	N-S	E-W	IMP
2	5	2S E 3	140		6
6	1	3NT W 4	430		-2
7	14	4S E 5	450		-3
9	12	4S E 4	420		-2
11	10	4S E 4	420		-2
13	8	2S E 4	170		5

13

♠ AJ4
♥ 1094
♦ 7542
♣ K95

♠ 109
♥ J3
♦ AQJ1096
♣ J102

♠ 7532
♥ KQ72
♦ K
♣ A743

♠ KQ86
♥ A865
♦ 83
♣ Q86

Av: NS=-30

N-S	E-W	Contract	N-S	E-W	IMP
1	8	1NT E 2		120	-3
3	5	3D W 4		130	-3
6	4	Passout			1
7	2	3NT E-2	200		6
10	13	2D W 3		110	-2
14	9	3NT E-1	100		4

14

♠ 862
♥ A8753
♦ Q75
♣ 74

♠ 53
♥ J4
♦ K832
♣ 109853

♠ AQJ974
♥ Q109
♦ AKQ6

♠ K10
♥ K62
♦ AJ10964
♣ J2

Av: NS=-360

N-S	E-W	Contract	N-S	E-W	IMP
1	8	3S E 4		170	5
3	5	4S E 4		420	-2
6	4	4S E 4		420	-2
7	2	3S E 4		170	5
10	13	4S E 4		420	-2
14	9	4S E 4		420	-2

15

♠ 94
♥ QJ87
♦ K9
♣ KJ654

♠ AJ10
♥ K9
♦ Q10754
♣ Q107

♠ K863
♥ A10654
♦ 86
♣ 83

♠ Q752
♥ 32
♦ AJ32
♣ A92

Av: NS=+80

N-S	E-W	Contract	N-S	E-W	IMP
1	8	2NT W-2	100		1
3	5	1NT W-1		50	-1
6	4	1NT W-1		50	-1
7	2	2NT W-2	100		1
10	13	1NT W-1		50	-1
14	9	1NT W-2	100		1

16

♠ J8
♥ K743
♦ A1084
♣ 972

♠ AK54
♥ 5
♦ KQJ5
♣ AQJ3

♠ 763
♥ AQ106
♦ 973
♣ 854

♠ Q1092
♥ J982
♦ 62
♣ K106

Av: NS=-610

N-S	E-W	Contract	N-S	E-W	IMP
2	9	3NT E 3		600	0
3	8	3NT E 4		630	-1
7	4	4S W 4		620	0
10	1	3NT W 3		600	0
11	14	3NT W 5		660	-2
13	12	2NT W 5		210	9

17

♠ 62
♥ K72
♦ 9532
♣ QJ63

♠ J53
♥ Q5
♦ KQ4
♣ AK952

♠ K87
♥ AJ106
♦ J876
♣ 87

♠ AQ1094
♥ 9843
♦ A10
♣ 104

Av: NS=-100

N-S	E-W	Contract	N-S	E-W	IMP
2	9	2NT W 4		180	-2
3	8	2C W 2		90	0
7	4	2C W 2		90	0
10	1	2C W 3		110	0
11	14	2S S-2		100	0
13	12	2NT W-1	50		4

18

♠ 63
♥ K98642
♦ AKJ5
♣ 4

♠ J952
♥ J10753
♦ Q109
♣ A

♠ K108
♥ AQ
♦ 8732
♣ K652

♠ AQ74
♥
♦ 64
♣ QJ109873

Av: NS=+50

N-S	E-W	Contract	N-S	E-W	IMP
2	9	3H N-1		100	-4
3	8	3H N-1		100	-4
7	4	3H N-1		100	-4
10	1	1NTxE-2	300		6
11	14	2C S 5		150	3
13	12	3NT E-5	250		5

19

♠ AJ10
♥ 1032
♦ KQJ6
♣ KQ6

♠ 85
♥ A9875
♦ 84
♣ J843

♠ KQ632
♥ KJ
♦ A5
♣ A975

♠ 974
♥ Q64
♦ 109732
♣ 102

Av: NS=+70

N-S	E-W	Contract	N-S	E-W	IMP
1	12	1NT N 1		90	1
3	10	1NT N 1		90	1
6	8	2S E 2		110	-5
7	5	1NTxN-1		100	-5
9	4	2S E-2	200		4
11	2	2NT E-2	200		4

20

♠ AK3
♥ KQ105
♦ AK6
♣ AK8

♠ 107654
♥
♦ J1074
♣ J752

♠ 982
♥ A863
♦ Q85
♣ Q103

♠ QJ
♥ J9742
♦ 932
♣ 964

Av: NS=+260

N-S	E-W	Contract	N-S	E-W	IMP
1	12	3NT N 5		660	9
3	10	3NT N 6		690	10
6	8	6NT N-2		200	-10
7	5	7Hx N-2		500	-13
9	4	3NT N 5		660	9
11	2	6H N-1		100	-8

21

♠ K
♥ K10
♦ A1076
♣ K109642

♠ J1085
♥ AJ8
♦ K954
♣ J7

♠ A97
♥ Q7652
♦ Q832
♣ A

♠ Q6432
♥ 943
♦ J
♣ Q853

Av: NS=-140

N-S	E-W	Contract	N-S	E-W	IMP
1	12	3H E 3		140	0
3	10	2H E 3		140	0
6	8	2H E 3		140	0
7	5	3C N 4	130		7
9	4	2S E 4		170	-1
11	2	3H E 3		140	0

1

♠KQ763
♥8
♦854
♣K972
♠A1084
♥J2
♦A972
♣J85

♠952
♥AQ973
♦K106
♣A3

♠J
♥K10654
♦QJ3
♣Q1064

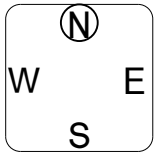

Av: NS=-340

N-S	E-W	Contract	N-S	E-W	IMP
2	14	4H W 4	420		-2
4	11	4H W 4	420		-2
5	10	4H W 4	420		-2
9	6	4S N-2	100		6
12	3	4H W 5	450		-3
13	1	4S N-2	100		6

2

♠1083
♥K2
♦KJ107
♣J962
♠975
♥J765
♦62
♣K853

♠AQJ42
♥43
♦AQ943
♣7

♠K6
♥AQ1098
♦85
♣AQ104

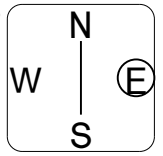

Av: NS=-430

N-S	E-W	Contract	N-S	E-W	IMP
2	14	3NT E 3	400		1
4	11	3NT E 3	400		1
5	10	4H E 5	450		-1
9	6	3NT E 4	430		0
12	3	4S W 5	450		-1
13	1	3NT W 5	460		-1

3

♠A9
♥98753
♦A1064
♣J2
♠K743
♥J
♦75
♣1098653

♠Q1085
♥AQ10
♦9832
♣Q4

♠J62
♥K642
♦KQJ
♣AK7

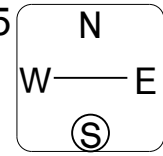

Av: NS=-620

N-S	E-W	Contract	N-S	E-W	IMP
2	14	3NT E 3	600		1
4	11	3NT E 4	630		0
5	10	3NT E 3	600		1
9	6	3NT E 5	660		-1
12	3	3NT E 4	630		0
13	1	3NT E 3	600		1

4

♠8642
♥KJ95
♦AK
♣765
♠Q103
♥A2
♦Q1054
♣10983

♠A975
♥1064
♦76
♣AKQ2

♠KJ
♥Q873
♦J9832
♣J4

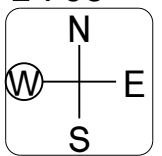

Av: NS=-110

N-S	E-W	Contract	N-S	E-W	IMP
4	13	1NT E 2	120		0
5	12	1NT E-1	100		5
8	9	1NT E 2	120		0
10	7	1NT E 2	120		0
11	6	1NT E 2	120		0
14	3	1NT E 1	90		1

5

♠K42
♥A10
♦AQ865
♣KQ5
♠Q763
♥K
♦J73
♣87632

♠8
♥QJ86532
♦K
♣J1094

♠AJ1095
♥974
♦10942
♣A

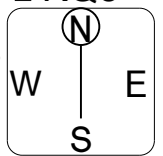

Av: NS=-10

N-S	E-W	Contract	N-S	E-W	IMP
4	13	3H W 4	170		-4
5	12	1NT N 3	150		4
8	9	3H W 4	170		-4
10	7	1NT N 3	150		4
11	6	2C S 2	90		3
14	3	2NT N-1	100		-3

6

♠J975
♥K95
♦Q32
♣654
♠KQ84
♥QJ763
♦9
♣1032

♠A62
♥1082
♦K106
♣AKQ9

♠103
♥A4
♦AJ8754
♣J87

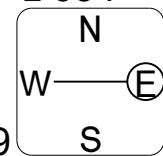

Av: NS=-620

N-S	E-W	Contract	N-S	E-W	IMP
4	13	4D E 5	150		10
5	12	3NT W 3	600		1
8	9	3NT W 3	600		1
10	7	3NT W 3	600		1
11	6	3NT W 5	660		-1
14	3	3NT W 5	660		-1

7

♠A75
♥J105
♦KJ42
♣J74
♠AK87643
♥105
♦10865

♠J98642
♥Q
♦AQ83
♣A3

♠KQ103
♥92
♦976
♣KQ92

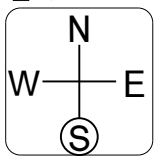

Av: NS=-140

N-S	E-W	Contract	N-S	E-W	IMP
2	4	4S W 4	620		-10
3	1	4S W-1	100		6
5	14	4S W-1	100		6
8	11	3S W 3	140		0
12	7	4S W 4	620		-10
13	6	4S W-1	100		6

8

♠QJ98
♥AQJ10
♦43
♣Q94
♠106532
♥98
♦Q105
♣AJ8

♠AK4
♥K754
♦K92
♣K102

♠7
♥632
♦AJ876
♣7653

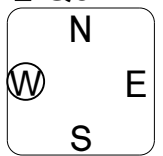

Av: NS=-70

N-S	E-W	Contract	N-S	E-W	IMP
2	4	1NT W 2	120		-2
3	1	1NT W 2	120		-2
5	14	1NT W-1	50		3
8	11	1NT W-1	50		3
12	7	1NT W 2	120		-2
13	6	1NT W 1	90		-1

9

♠J106
♥76
♦Q973
♣J1043
♠984
♥A1082
♦A106
♣AQ6

♠Q73
♥9543
♦K542
♣85

♠AK52
♥KQJ
♦J8
♣K972

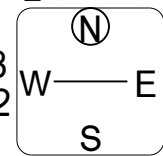

Av: NS=-40

N-S	E-W	Contract	N-S	E-W	IMP
2	4	1NT E 1	90		-2
3	1	1NT E-1	100		4
5	14	1NT E 1	90		-2
8	11	1NT E 1	90		-2
12	7	1NT E-1	100		4
13	6	1NT E 1	90		-2

10

♠AK63
♥6
♦AJ103
♣AJ95
♠QJ2
♥K5
♦K972
♣10732

♠954
♥AQ94
♦Q864
♣K8

♠1087
♥J108732
♦5
♣Q64

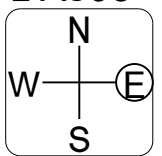

Av: NS=+270

N-S	E-W	Contract	N-S	E-W	IMP
2	5	2D N 4	130		-4
6	1	2D N 4	130		-4
7	14	3NT S 4	630		8
9	12	3NT S 4	630		8
11	10	1NT S 4	180		-3
13	8	2D N 2	90		-5

11

♠AJ762
♥J7
♦64
♣K432
♠84
♥K109832
♦52
♣A76

♠K1053
♥Q
♦KJ973
♣Q109

♠Q9
♥A654
♦AQ108
♣J85

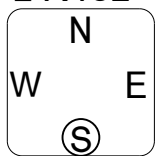

Av: NS=-40

N-S	E-W	Contract	N-S	E-W	IMP
2	5	3NT E-3	150		5
6	1	3D E 4	130		-3
7	14	2H S 2	110		4
9	12	2D E 3	110		-2
11	10	2H S-1	50		0
13	8	2Hx S-1	100		-2

12

♠Q5
♥Q32
♦972
♣J10652
♠986
♥A74
♦QJ104
♣A84

♠K3
♥KJ10986
♦K6
♣KQ7

♠AJ10742
♥5
♦A853
♣93

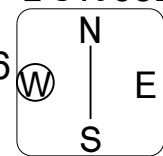

Av: NS=-360

N-S	E-W	Contract	N-S	E-W	IMP
2	5	2S E 3	140		6
6	1	3NT W 4	430		-2
7	14	4S E 5	450		-3
9	12	4S E 4	420		-2
11	10	4S E 4	420		-2
13	8	2S E 4	170		5

13

♠AJ4
♥1094
♦7542
♣K95

♠109
♥J3
♦AQJ1096
♣J102

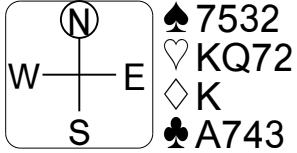

♠KQ86
♥A865
♦83
♣Q86

Av: NS=-30

N-S	E-W	Contract	N-S	E-W	IMP
1	8	1NT E 2		120	-3
3	5	3D W 4		130	-3
6	4	Passout			1
7	2	3NT E-2	200		6
10	13	2D W 3		110	-2
14	9	3NT E-1	100		4

14

♠862
♥A8753
♦Q75
♣74

♠53
♥J4
♦K832
♣109853

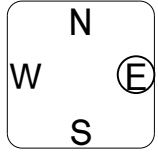

♠K10
♥K62
♦AJ10964
♣J2

Av: NS=-360

N-S	E-W	Contract	N-S	E-W	IMP
1	8	3S E 4		170	5
3	5	4S E 4		420	-2
6	4	4S E 4		420	-2
7	2	3S E 4		170	5
10	13	4S E 4		420	-2
14	9	4S E 4		420	-2

15

♠94
♥QJ87
♦K9
♣KJ654

♠AJ10
♥K9
♦Q10754
♣Q107

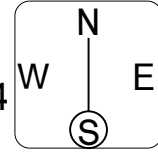

♠Q752
♥32
♦AJ32
♣A92

Av: NS=+80

N-S	E-W	Contract	N-S	E-W	IMP
1	8	2NT W-2		100	1
3	5	1NT W-1		50	-1
6	4	1NT W-1		50	-1
7	2	2NT W-2		100	1
10	13	1NT W-1		50	-1
14	9	1NT W-2		100	1

16

♠J8
♥K743
♦A1084
♣972

♠AK54
♥5
♦KQJ5
♣AQJ3

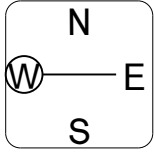

♠Q1092
♥J982
♦62
♣K106

Av: NS=-610

N-S	E-W	Contract	N-S	E-W	IMP
2	9	3NT E 3		600	0
3	8	3NT E 4		630	-1
7	4	4S W 4		620	0
10	1	3NT W 3		600	0
11	14	3NT W 5		660	-2
13	12	2NT W 5		210	9

17

♠62
♥K72
♦9532
♣QJ63

♠J53
♥Q5
♦KQ4
♣AK952

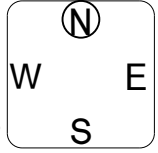

♠AQ1094
♥9843
♦A10
♣104

Av: NS=-100

N-S	E-W	Contract	N-S	E-W	IMP
2	9	2NT W 4		180	-2
3	8	2C W 2		90	0
7	4	2C W 2		90	0
10	1	2C W 3		110	0
11	14	2S S-2		100	0
13	12	2NT W-1	50		4

18

♠63
♥K98642
♦AKJ5
♣4

♠J952
♥J10753
♦Q109
♣A

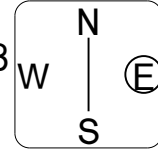

♠AQ74
♥
♦64
♣QJ109873

Av: NS=+50

N-S	E-W	Contract	N-S	E-W	IMP
2	9	3H N-1		100	-4
3	8	3H N-1		100	-4
7	4	3H N-1		100	-4
10	1	1NTxE-2	300		6
11	14	2C S 5		150	3
13	12	3NT E-5	250		5

19

♠AJ10
♥1032
♦KQJ6
♣KQ6

♠85
♥A9875
♦84
♣J843

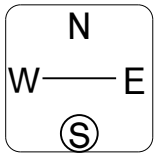

♠974
♥Q64
♦109732
♣102

Av: NS=+70

N-S	E-W	Contract	N-S	E-W	IMP
1	12	1NT N 1		90	1
3	10	1NT N 1		90	1
6	8	2S E 2		110	-5
7	5	1NTxN-1		100	-5
9	4	2S E-2	200		4
11	2	2NT E-2	200		4

20

♠AK3
♥KQ105
♦AK6
♣AK8

♠107654
♥
♦J1074
♣J752

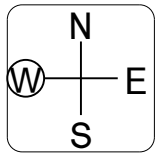

♠QJ
♥J9742
♦932
♣964

Av: NS=+260

N-S	E-W	Contract	N-S	E-W	IMP
1	12	3NT N 5		660	9
3	10	3NT N 6		690	10
6	8	6NT N-2		200	-10
7	5	7Hx N-2		500	-13
9	4	3NT N 5		660	9
11	2	6H N-1		100	-8

21

♠K
♥K10
♦A1076
♣K109642

♠J1085
♥AJ8
♦K954
♣J7

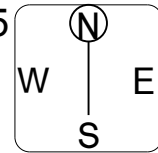

♠Q6432
♥943
♦J
♣Q853

Av: NS=-140

N-S	E-W	Contract	N-S	E-W	IMP
1	12	3H E 3		140	0
3	10	2H E 3		140	0
6	8	2H E 3		140	0
7	5	3C N 4	130		7
9	4	2S E 4		170	-1
11	2	3H E 3		140	0

1

Hand 1: ♠KQ763, ♥8, ♦854, ♣K972. Opponent: ♠952, ♥AQ973, ♦K106, ♣A3. Board: N (N), W, E, S. Partner: ♠J, ♥K10654, ♦QJ3, ♣Q1064. Me: ♠A1084, ♥J2, ♦A972, ♣J85.

Av: NS=-340. Table with columns: N-S, E-W, Contract, N-S, E-W, IMP. Rows: 2 14 4H W 4 420 -2, 4 11 4H W 4 420 -2, 5 10 4H W 4 420 -2, 9 6 4S N-2 100 6, 12 3 4H W 5 450 -3, 13 1 4S N-2 100 6.

2

Hand 2: ♠1083, ♥K2, ♦KJ107, ♣J962. Opponent: ♠AQJ42, ♥43, ♦AQ943, ♣7. Board: N (N), W, E, S. Partner: ♠K6, ♥AQ1098, ♦85, ♣AQ104. Me: ♠975, ♥J765, ♦62, ♣K853.

Av: NS=-430. Table with columns: N-S, E-W, Contract, N-S, E-W, IMP. Rows: 2 14 3NT E 3 400 1, 4 11 3NT E 3 400 1, 5 10 4H E 5 450 -1, 9 6 3NT E 4 430 0, 12 3 4S W 5 450 -1, 13 1 3NT W 5 460 -1.

3

Hand 3: ♠A9, ♥98753, ♦A1064, ♣J2. Opponent: ♠Q1085, ♥AQ10, ♦9832, ♣Q4. Board: N (N), W, E, S. Partner: ♠J62, ♥K642, ♦KQJ, ♣AK7. Me: ♠K743, ♥J, ♦75, ♣1098653.

Av: NS=-620. Table with columns: N-S, E-W, Contract, N-S, E-W, IMP. Rows: 2 14 3NT E 3 600 1, 4 11 3NT E 4 630 0, 5 10 3NT E 3 600 1, 9 6 3NT E 5 660 -1, 12 3 3NT E 4 630 0, 13 1 3NT E 3 600 1.

4

Hand 4: ♠8642, ♥KJ95, ♦AK, ♣765. Opponent: ♠A975, ♥1064, ♦76, ♣AKQ2. Board: N (N), W, E, S. Partner: ♠KJ, ♥Q873, ♦J9832, ♣J4. Me: ♠Q103, ♥A2, ♦Q1054, ♣10983.

Av: NS=-110. Table with columns: N-S, E-W, Contract, N-S, E-W, IMP. Rows: 4 13 1NT E 2 120 0, 5 12 1NT E-1 100 5, 8 9 1NT E 2 120 0, 10 7 1NT E 2 120 0, 11 6 1NT E 2 120 0, 14 3 1NT E 1 90 1.

5

Hand 5: ♠K42, ♥A10, ♦AQ865, ♣KQ5. Opponent: ♠8, ♥QJ86532, ♦K, ♣J1094. Board: N (N), W, E, S. Partner: ♠AJ1095, ♥974, ♦10942, ♣A. Me: ♠Q763, ♥K, ♦J73, ♣87632.

Av: NS=-10. Table with columns: N-S, E-W, Contract, N-S, E-W, IMP. Rows: 4 13 3H W 4 170 -4, 5 12 1NT N 3 150 4, 8 9 3H W 4 170 -4, 10 7 1NT N 3 150 4, 11 6 2C S 2 90 3, 14 3 2NT N-1 100 -3.

6

Hand 6: ♠J975, ♥K95, ♦Q32, ♣654. Opponent: ♠A62, ♥1082, ♦K106, ♣AKQ9. Board: N (N), W, E, S. Partner: ♠103, ♥A4, ♦AJ8754, ♣J87. Me: ♠KQ84, ♥QJ763, ♦9, ♣1032.

Av: NS=-620. Table with columns: N-S, E-W, Contract, N-S, E-W, IMP. Rows: 4 13 4D E 5 150 10, 5 12 3NT W 3 600 1, 8 9 3NT W 3 600 1, 10 7 3NT W 3 600 1, 11 6 3NT W 5 660 -1, 14 3 3NT W 5 660 -1.

7

Hand 7: ♠A75, ♥J105, ♦KJ42, ♣J74. Opponent: ♠J98642, ♥Q, ♦AQ83, ♣A3. Board: N (N), W, E, S. Partner: ♠KQ103, ♥92, ♦976, ♣KQ92. Me: ♠AK87643, ♥105, ♣10865.

Av: NS=-140. Table with columns: N-S, E-W, Contract, N-S, E-W, IMP. Rows: 2 4 4S W 4 620 -10, 3 1 4S W-1 100 6, 5 14 4S W-1 100 6, 8 11 3S W 3 140 0, 12 7 4S W 4 620 -10, 13 6 4S W-1 100 6.

8

Hand 8: ♠QJ98, ♥AQJ10, ♦43, ♣Q94. Opponent: ♠AK4, ♥K754, ♦K92, ♣K102. Board: N (N), W, E, S. Partner: ♠7, ♥632, ♦AJ876, ♣7653. Me: ♠106532, ♥98, ♦Q105, ♣AJ8.

Av: NS=-70. Table with columns: N-S, E-W, Contract, N-S, E-W, IMP. Rows: 2 4 1NT W 2 120 -2, 3 1 1NT W 2 120 -2, 5 14 1NT W-1 50 3, 8 11 1NT W-1 50 3, 12 7 1NT W 2 120 -2, 13 6 1NT W 1 90 -1.

9

Hand 9: ♠J106, ♥76, ♦Q973, ♣J1043. Opponent: ♠Q73, ♥9543, ♦K542, ♣85. Board: N (N), W, E, S. Partner: ♠AK52, ♥KQJ, ♦J8, ♣K972. Me: ♠984, ♥A1082, ♦A106, ♣AQ6.

Av: NS=-40. Table with columns: N-S, E-W, Contract, N-S, E-W, IMP. Rows: 2 4 1NT E 1 90 -2, 3 1 1NT E-1 100 4, 5 14 1NT E 1 90 -2, 8 11 1NT E 1 90 -2, 12 7 1NT E-1 100 4, 13 6 1NT E 1 90 -2.

10

Hand 10: ♠AK63, ♥6, ♦AJ103, ♣AJ95. Opponent: ♠954, ♥AQ94, ♦Q864, ♣K8. Board: N (N), W, E, S. Partner: ♠1087, ♥J108732, ♦5, ♣Q64. Me: ♠QJ2, ♥K5, ♦K972, ♣10732.

Av: NS=+270. Table with columns: N-S, E-W, Contract, N-S, E-W, IMP. Rows: 2 5 2D N 4 130 -4, 6 1 2D N 4 130 -4, 7 14 3NT S 4 630 8, 9 12 3NT S 4 630 8, 11 10 1NT S 4 180 -3, 13 8 2D N 2 90 -5.

11

Hand 11: ♠AJ762, ♥J7, ♦64, ♣K432. Opponent: ♠K1053, ♥Q, ♦KJ973, ♣Q109. Board: N (N), W, E, S. Partner: ♠Q9, ♥A654, ♦AQ108, ♣J85. Me: ♠84, ♥K109832, ♦52, ♣A76.

Av: NS=-40. Table with columns: N-S, E-W, Contract, N-S, E-W, IMP. Rows: 2 5 3NT E-3 150 5, 6 1 3D E 4 130 -3, 7 14 2H S 2 110 4, 9 12 2D E 3 110 -2, 11 10 2H S-1 50 0, 13 8 2Hx S-1 100 -2.

12

Hand 12: ♠Q5, ♥Q32, ♦972, ♣J10652. Opponent: ♠K3, ♥KJ10986, ♦K6, ♣KQ7. Board: N (N), W, E, S. Partner: ♠AJ10742, ♥5, ♦A853, ♣93. Me: ♠986, ♥A74, ♦QJ104, ♣A84.

Av: NS=-360. Table with columns: N-S, E-W, Contract, N-S, E-W, IMP. Rows: 2 5 2S E 3 140 6, 6 1 3NT W 4 430 -2, 7 14 4S E 5 450 -3, 9 12 4S E 4 420 -2, 11 10 4S E 4 420 -2, 13 8 2S E 4 170 5.

13

♠AJ4
♥1094
♦7542
♣K95

♠109
♥J3
♦AQJ1096
♣J102

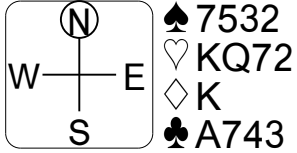

♠KQ86
♥A865
♦83
♣Q86

Av: NS=-30

N-S	E-W	Contract	N-S	E-W	IMP
1	8	1NT E 2		120	-3
3	5	3D W 4		130	-3
6	4	Passout			1
7	2	3NT E-2	200		6
10	13	2D W 3		110	-2
14	9	3NT E-1		100	4

14

♠862
♥A8753
♦Q75
♣74

♠53
♥J4
♦K832
♣109853

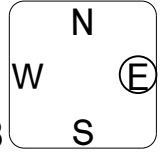

♠AQJ974
♥Q109
♦AKQ6
♠K10
♥K62
♦AJ10964
♣J2

Av: NS=-360

N-S	E-W	Contract	N-S	E-W	IMP
1	8	3S E 4		170	5
3	5	4S E 4		420	-2
6	4	4S E 4		420	-2
7	2	3S E 4		170	5
10	13	4S E 4		420	-2
14	9	4S E 4		420	-2

15

♠94
♥QJ87
♦K9
♣KJ654

♠AJ10
♥K9
♦Q10754
♣Q107

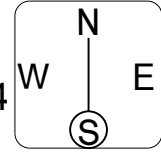

♠K863
♥A10654
♦86
♣83
♠Q752
♥32
♦AJ32
♣A92

Av: NS=+80

N-S	E-W	Contract	N-S	E-W	IMP
1	8	2NT W-2		100	1
3	5	1NT W-1		50	-1
6	4	1NT W-1		50	-1
7	2	2NT W-2		100	1
10	13	1NT W-1		50	-1
14	9	1NT W-2		100	1

16

♠J8
♥K743
♦A1084
♣972

♠AK54
♥5
♦KQJ5
♣AQJ3

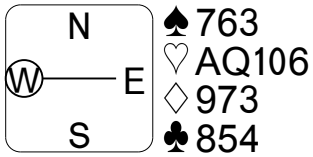

♠763
♥AQ106
♦973
♣854
♠Q1092
♥J982
♦62
♣K106

Av: NS=-610

N-S	E-W	Contract	N-S	E-W	IMP
2	9	3NT E 3		600	0
3	8	3NT E 4		630	-1
7	4	4S W 4		620	0
10	1	3NT W 3		600	0
11	14	3NT W 5		660	-2
13	12	2NT W 5		210	9

17

♠62
♥K72
♦9532
♣QJ63

♠J53
♥Q5
♦KQ4
♣AK952

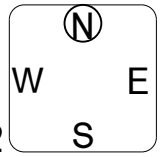

♠K87
♥AJ106
♦J876
♣87
♠AQ1094
♥9843
♦A10
♣104

Av: NS=-100

N-S	E-W	Contract	N-S	E-W	IMP
2	9	2NT W 4		180	-2
3	8	2C W 2		90	0
7	4	2C W 2		90	0
10	1	2C W 3		110	0
11	14	2S S-2		100	0
13	12	2NT W-1		50	4

18

♠63
♥K98642
♦AKJ5
♣4

♠J952
♥J10753
♦Q109
♣A

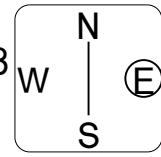

♠K108
♥AQ
♦8732
♣K652
♠AQ74
♥
♦64
♣QJ109873

Av: NS=+50

N-S	E-W	Contract	N-S	E-W	IMP
2	9	3H N-1		100	-4
3	8	3H N-1		100	-4
7	4	3H N-1		100	-4
10	1	1NTxE-2		300	6
11	14	2C S 5		150	3
13	12	3NT E-5		250	5

19

♠AJ10
♥1032
♦KQJ6
♣KQ6

♠85
♥A9875
♦84
♣J843

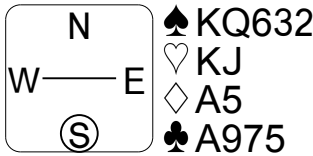

♠KQ632
♥KJ
♦A5
♣A975
♠974
♥Q64
♦109732
♣102

Av: NS=+70

N-S	E-W	Contract	N-S	E-W	IMP
1	12	1NT N 1		90	1
3	10	1NT N 1		90	1
6	8	2S E 2		110	-5
7	5	1NTxN-1		100	-5
9	4	2S E-2		200	4
11	2	2NT E-2		200	4

20

♠AK3
♥KQ105
♦AK6
♣AK8

♠107654
♥
♦J1074
♣J752

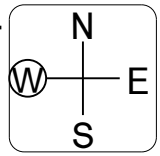

♠982
♥A863
♦Q85
♣Q103
♠QJ
♥J9742
♦932
♣964

Av: NS=+260

N-S	E-W	Contract	N-S	E-W	IMP
1	12	3NT N 5		660	9
3	10	3NT N 6		690	10
6	8	6NT N-2		200	-10
7	5	7Hx N-2		500	-13
9	4	3NT N 5		660	9
11	2	6H N-1		100	-8

21

♠K
♥K10
♦A1076
♣K109642

♠J1085
♥AJ8
♦K954
♣J7

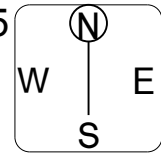

♠A97
♥Q7652
♦Q832
♣A
♠Q6432
♥943
♦J
♣Q853

Av: NS=-140

N-S	E-W	Contract	N-S	E-W	IMP
1	12	3H E 3		140	0
3	10	2H E 3		140	0
6	8	2H E 3		140	0
7	5	3C N 4		130	7
9	4	2S E 4		170	-1
11	2	3H E 3		140	0

1

Hand 1: ♠KQ763, ♥8, ♦854, ♣K972. Opponent: ♠952, ♥AQ973, ♦K106, ♣A3. Board: N (N), W, E, S. Partner: ♠J, ♥K10654, ♦QJ3, ♣Q1064. Me: ♠A1084, ♥J2, ♦A972, ♣J85.

Av: NS=-340. Table with columns: N-S, E-W, Contract, N-S, E-W, IMP. Rows: 2 14 4H W 4 420 -2, 4 11 4H W 4 420 -2, 5 10 4H W 4 420 -2, 9 6 4S N-2 100 6, 12 3 4H W 5 450 -3, 13 1 4S N-2 100 6.

2

Hand 2: ♠1083, ♥K2, ♦KJ107, ♣J962. Opponent: ♠AQJ42, ♥43, ♦AQ943, ♣7. Board: N (N), W, E, S. Partner: ♠K6, ♥AQ1098, ♦85, ♣AQ104. Me: ♠975, ♥J765, ♦62, ♣K853.

Av: NS=-430. Table with columns: N-S, E-W, Contract, N-S, E-W, IMP. Rows: 2 14 3NT E 3 400 1, 4 11 3NT E 3 400 1, 5 10 4H E 5 450 -1, 9 6 3NT E 4 430 0, 12 3 4S W 5 450 -1, 13 1 3NT W 5 460 -1.

3

Hand 3: ♠A9, ♥98753, ♦A1064, ♣J2. Opponent: ♠Q1085, ♥AQ10, ♦9832, ♣Q4. Board: N (N), W, E, S. Partner: ♠J62, ♥K642, ♦KQJ, ♣AK7. Me: ♠K743, ♥J, ♦75, ♣1098653.

Av: NS=-620. Table with columns: N-S, E-W, Contract, N-S, E-W, IMP. Rows: 2 14 3NT E 3 600 1, 4 11 3NT E 4 630 0, 5 10 3NT E 3 600 1, 9 6 3NT E 5 660 -1, 12 3 3NT E 4 630 0, 13 1 3NT E 3 600 1.

4

Hand 4: ♠8642, ♥KJ95, ♦AK, ♣765. Opponent: ♠A975, ♥1064, ♦76, ♣AKQ2. Board: N (N), W, E, S. Partner: ♠KJ, ♥Q873, ♦J9832, ♣J4. Me: ♠Q103, ♥A2, ♦Q1054, ♣10983.

Av: NS=-110. Table with columns: N-S, E-W, Contract, N-S, E-W, IMP. Rows: 4 13 1NT E 2 120 0, 5 12 1NT E-1 100 5, 8 9 1NT E 2 120 0, 10 7 1NT E 2 120 0, 11 6 1NT E 2 120 0, 14 3 1NT E 1 90 1.

5

Hand 5: ♠K42, ♥A10, ♦AQ865, ♣KQ5. Opponent: ♠8, ♥QJ86532, ♦K, ♣J1094. Board: N (N), W, E, S. Partner: ♠AJ1095, ♥974, ♦10942, ♣A. Me: ♠Q763, ♥K, ♦J73, ♣87632.

Av: NS=-10. Table with columns: N-S, E-W, Contract, N-S, E-W, IMP. Rows: 4 13 3H W 4 170 -4, 5 12 1NT N 3 150 4, 8 9 3H W 4 170 -4, 10 7 1NT N 3 150 4, 11 6 2C S 2 90 3, 14 3 2NT N-1 100 -3.

6

Hand 6: ♠J975, ♥K95, ♦Q32, ♣654. Opponent: ♠A62, ♥1082, ♦K106, ♣AKQ9. Board: N (N), W, E, S. Partner: ♠103, ♥A4, ♦AJ8754, ♣J87. Me: ♠KQ84, ♥QJ763, ♦9, ♣1032.

Av: NS=-620. Table with columns: N-S, E-W, Contract, N-S, E-W, IMP. Rows: 4 13 4D E 5 150 10, 5 12 3NT W 3 600 1, 8 9 3NT W 3 600 1, 10 7 3NT W 3 600 1, 11 6 3NT W 5 660 -1, 14 3 3NT W 5 660 -1.

7

Hand 7: ♠A75, ♥J105, ♦KJ42, ♣J74. Opponent: ♠J98642, ♥Q, ♦AQ83, ♣A3. Board: N (N), W, E, S. Partner: ♠KQ103, ♥92, ♦976, ♣KQ92. Me: ♠AK87643, ♥105, ♣10865.

Av: NS=-140. Table with columns: N-S, E-W, Contract, N-S, E-W, IMP. Rows: 2 4 4S W 4 620 -10, 3 1 4S W-1 100 6, 5 14 4S W-1 100 6, 8 11 3S W 3 140 0, 12 7 4S W 4 620 -10, 13 6 4S W-1 100 6.

8

Hand 8: ♠QJ98, ♥AQJ10, ♦43, ♣Q94. Opponent: ♠AK4, ♥K754, ♦K92, ♣K102. Board: N (N), W, E, S. Partner: ♠7, ♥632, ♦AJ876, ♣7653. Me: ♠106532, ♥98, ♦Q105, ♣AJ8.

Av: NS=-70. Table with columns: N-S, E-W, Contract, N-S, E-W, IMP. Rows: 2 4 1NT W 2 120 -2, 3 1 1NT W 2 120 -2, 5 14 1NT W-1 50 3, 8 11 1NT W-1 50 3, 12 7 1NT W 2 120 -2, 13 6 1NT W 1 90 -1.

9

Hand 9: ♠J106, ♥76, ♦Q973, ♣J1043. Opponent: ♠Q73, ♥9543, ♦K542, ♣85. Board: N (N), W, E, S. Partner: ♠AK52, ♥KQJ, ♦J8, ♣K972. Me: ♠984, ♥A1082, ♦A106, ♣AQ6.

Av: NS=-40. Table with columns: N-S, E-W, Contract, N-S, E-W, IMP. Rows: 2 4 1NT E 1 90 -2, 3 1 1NT E-1 100 4, 5 14 1NT E 1 90 -2, 8 11 1NT E 1 90 -2, 12 7 1NT E-1 100 4, 13 6 1NT E 1 90 -2.

10

Hand 10: ♠AK63, ♥6, ♦AJ103, ♣AJ95. Opponent: ♠954, ♥AQ94, ♦Q864, ♣K8. Board: N (N), W, E, S. Partner: ♠1087, ♥J108732, ♦5, ♣Q64. Me: ♠QJ2, ♥K5, ♦K972, ♣10732.

Av: NS=+270. Table with columns: N-S, E-W, Contract, N-S, E-W, IMP. Rows: 2 5 2D N 4 130 -4, 6 1 2D N 4 130 -4, 7 14 3NT S 4 630 8, 9 12 3NT S 4 630 8, 11 10 1NT S 4 180 -3, 13 8 2D N 2 90 -5.

11

Hand 11: ♠AJ762, ♥J7, ♦64, ♣K432. Opponent: ♠K1053, ♥Q, ♦KJ973, ♣Q109. Board: N (N), W, E, S. Partner: ♠Q9, ♥A654, ♦AQ108, ♣J85. Me: ♠84, ♥K109832, ♦52, ♣A76.

Av: NS=-40. Table with columns: N-S, E-W, Contract, N-S, E-W, IMP. Rows: 2 5 3NT E-3 150 5, 6 1 3D E 4 130 -3, 7 14 2H S 2 110 4, 9 12 2D E 3 110 -2, 11 10 2H S-1 50 0, 13 8 2Hx S-1 100 -2.

12

Hand 12: ♠Q5, ♥Q32, ♦972, ♣J10652. Opponent: ♠K3, ♥KJ10986, ♦K6, ♣KQ7. Board: N (N), W, E, S. Partner: ♠AJ10742, ♥5, ♦A853, ♣93. Me: ♠986, ♥A74, ♦QJ104, ♣A84.

Av: NS=-360. Table with columns: N-S, E-W, Contract, N-S, E-W, IMP. Rows: 2 5 2S E 3 140 6, 6 1 3NT W 4 430 -2, 7 14 4S E 5 450 -3, 9 12 4S E 4 420 -2, 11 10 4S E 4 420 -2, 13 8 2S E 4 170 5.

13

♠AJ4
♥1094
♦7542
♣K95

♠109
♥J3
♦AQJ1096
♣J102

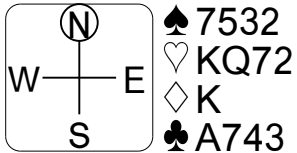

♠KQ86
♥A865
♦83
♣Q86

Av: NS=-30

N-S	E-W	Contract	N-S	E-W	IMP
1	8	1NT E 2		120	-3
3	5	3D W 4		130	-3
6	4	Passout			1
7	2	3NT E-2	200		6
10	13	2D W 3		110	-2
14	9	3NT E-1	100		4

14

♠862
♥A8753
♦Q75
♣74

♠53
♥J4
♦K832
♣109853

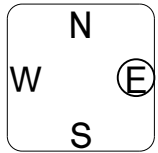

♠K10
♥K62
♦AJ10964
♣J2

Av: NS=-360

N-S	E-W	Contract	N-S	E-W	IMP
1	8	3S E 4		170	5
3	5	4S E 4		420	-2
6	4	4S E 4		420	-2
7	2	3S E 4		170	5
10	13	4S E 4		420	-2
14	9	4S E 4		420	-2

15

♠94
♥QJ87
♦K9
♣KJ654

♠AJ10
♥K9
♦Q10754
♣Q107

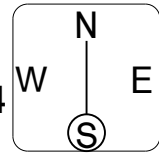

♠Q752
♥32
♦AJ32
♣A92

Av: NS=+80

N-S	E-W	Contract	N-S	E-W	IMP
1	8	2NT W-2		100	1
3	5	1NT W-1		50	-1
6	4	1NT W-1		50	-1
7	2	2NT W-2		100	1
10	13	1NT W-1		50	-1
14	9	1NT W-2		100	1

16

♠J8
♥K743
♦A1084
♣972

♠AK54
♥5
♦KQJ5
♣AQJ3

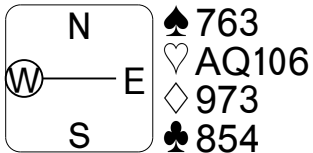

♠Q1092
♥J982
♦62
♣K106

Av: NS=-610

N-S	E-W	Contract	N-S	E-W	IMP
2	9	3NT E 3		600	0
3	8	3NT E 4		630	-1
7	4	4S W 4		620	0
10	1	3NT W 3		600	0
11	14	3NT W 5		660	-2
13	12	2NT W 5		210	9

17

♠62
♥K72
♦9532
♣QJ63

♠J53
♥Q5
♦KQ4
♣AK952

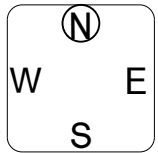

♠AQ1094
♥9843
♦A10
♣104

Av: NS=-100

N-S	E-W	Contract	N-S	E-W	IMP
2	9	2NT W 4		180	-2
3	8	2C W 2		90	0
7	4	2C W 2		90	0
10	1	2C W 3		110	0
11	14	2S S-2		100	0
13	12	2NT W-1	50		4

18

♠63
♥K98642
♦AKJ5
♣4

♠J952
♥J10753
♦Q109
♣A

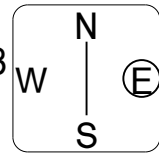

♠AQ74
♥
♦64
♣QJ109873

Av: NS=+50

N-S	E-W	Contract	N-S	E-W	IMP
2	9	3H N-1		100	-4
3	8	3H N-1		100	-4
7	4	3H N-1		100	-4
10	1	1NTxE-2	300		6
11	14	2C S 5		150	3
13	12	3NT E-5	250		5

19

♠AJ10
♥1032
♦KQJ6
♣KQ6

♠85
♥A9875
♦84
♣J843

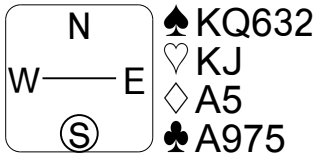

♠974
♥Q64
♦109732
♣102

Av: NS=+70

N-S	E-W	Contract	N-S	E-W	IMP
1	12	1NT N 1		90	1
3	10	1NT N 1		90	1
6	8	2S E 2		110	-5
7	5	1NTxN-1		100	-5
9	4	2S E-2	200		4
11	2	2NT E-2	200		4

20

♠AK3
♥KQ105
♦AK6
♣AK8

♠107654
♥
♦J1074
♣J752

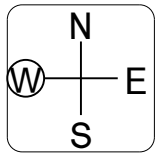

♠QJ
♥J9742
♦932
♣964

Av: NS=+260

N-S	E-W	Contract	N-S	E-W	IMP
1	12	3NT N 5		660	9
3	10	3NT N 6		690	10
6	8	6NT N-2		200	-10
7	5	7Hx N-2		500	-13
9	4	3NT N 5		660	9
11	2	6H N-1		100	-8

21

♠K
♥K10
♦A1076
♣K109642

♠J1085
♥AJ8
♦K954
♣J7

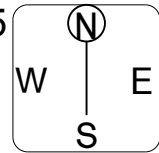

♠Q6432
♥943
♦J
♣Q853

Av: NS=-140

N-S	E-W	Contract	N-S	E-W	IMP
1	12	3H E 3		140	0
3	10	2H E 3		140	0
6	8	2H E 3		140	0
7	5	3C N 4	130		7
9	4	2S E 4		170	-1
11	2	3H E 3		140	0

1

Hand 1: ♠KQ763, ♥8, ♦854, ♣K972. Opponent: ♠952, ♥AQ973, ♦K106, ♣A3. Contract: W4. Score: 420. Av: NS=-340.

Table with 6 columns: N-S, E-W, Contract, N-S, E-W, IMP. Rows 2-13.

2

Hand 2: ♠1083, ♥K2, ♦KJ107, ♣J962. Opponent: ♠AQJ42, ♥43, ♦AQ943, ♣7. Contract: E3. Score: 400. Av: NS=-430.

Table with 6 columns: N-S, E-W, Contract, N-S, E-W, IMP. Rows 2-13.

3

Hand 3: ♠A9, ♥98753, ♦A1064, ♣J2. Opponent: ♠Q1085, ♥AQ10, ♦9832, ♣Q4. Contract: E3. Score: 600. Av: NS=-620.

Table with 6 columns: N-S, E-W, Contract, N-S, E-W, IMP. Rows 2-13.

4

Hand 4: ♠8642, ♥KJ95, ♦AK, ♣765. Opponent: ♠A975, ♥1064, ♦76, ♣AKQ2. Contract: E2. Score: 120. Av: NS=-110.

Table with 6 columns: N-S, E-W, Contract, N-S, E-W, IMP. Rows 4-14.

5

Hand 5: ♠K42, ♥A10, ♦AQ865, ♣KQ5. Opponent: ♠8, ♥QJ86532, ♦K, ♣J1094. Contract: W4. Score: 170. Av: NS=-10.

Table with 6 columns: N-S, E-W, Contract, N-S, E-W, IMP. Rows 4-14.

6

Hand 6: ♠J975, ♥K95, ♦Q32, ♣654. Opponent: ♠A62, ♥1082, ♦K106, ♣AKQ9. Contract: E5. Score: 150. Av: NS=-620.

Table with 6 columns: N-S, E-W, Contract, N-S, E-W, IMP. Rows 4-14.

7

Hand 7: ♠A75, ♥J105, ♦KJ42, ♣J74. Opponent: ♠J98642, ♥Q, ♦AQ83, ♣A3. Contract: W4. Score: 620. Av: NS=-140.

Table with 6 columns: N-S, E-W, Contract, N-S, E-W, IMP. Rows 2-13.

8

Hand 8: ♠QJ98, ♥AQJ10, ♦43, ♣Q94. Opponent: ♠AK4, ♥K754, ♦K92, ♣K102. Contract: W2. Score: 120. Av: NS=-70.

Table with 6 columns: N-S, E-W, Contract, N-S, E-W, IMP. Rows 2-13.

9

Hand 9: ♠J106, ♥76, ♦Q973, ♣J1043. Opponent: ♠Q73, ♥9543, ♦K542, ♣85. Contract: E1. Score: 90. Av: NS=-40.

Table with 6 columns: N-S, E-W, Contract, N-S, E-W, IMP. Rows 2-13.

10

Hand 10: ♠AK63, ♥6, ♦AJ103, ♣AJ95. Opponent: ♠954, ♥AQ94, ♦Q864, ♣K8. Contract: N4. Score: 130. Av: NS=+270.

Table with 6 columns: N-S, E-W, Contract, N-S, E-W, IMP. Rows 2-13.

11

Hand 11: ♠AJ762, ♥J7, ♦64, ♣K432. Opponent: ♠K1053, ♥Q, ♦KJ973, ♣Q109. Contract: E3. Score: 150. Av: NS=-40.

Table with 6 columns: N-S, E-W, Contract, N-S, E-W, IMP. Rows 2-13.

12

Hand 12: ♠Q5, ♥Q32, ♦972, ♣J10652. Opponent: ♠K3, ♥KJ10986, ♦K6, ♣KQ7. Contract: E3. Score: 140. Av: NS=-360.

Table with 6 columns: N-S, E-W, Contract, N-S, E-W, IMP. Rows 2-13.

13

♠AJ4
♥1094
♦7542
♣K95

♠109
♥J3
♦AQJ1096
♣J102

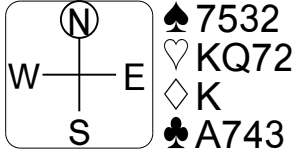

♠KQ86
♥A865
♦83
♣Q86

Av: NS=-30

N-S	E-W	Contract	N-S	E-W	IMP
1	8	1NT E 2		120	-3
3	5	3D W 4		130	-3
6	4	Passout			1
7	2	3NT E-2	200		6
10	13	2D W 3		110	-2
14	9	3NT E-1		100	4

14

♠862
♥A8753
♦Q75
♣74

♠53
♥J4
♦K832
♣109853

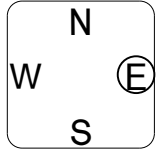

♠K10
♥K62
♦AJ10964
♣J2

Av: NS=-360

N-S	E-W	Contract	N-S	E-W	IMP
1	8	3S E 4		170	5
3	5	4S E 4		420	-2
6	4	4S E 4		420	-2
7	2	3S E 4		170	5
10	13	4S E 4		420	-2
14	9	4S E 4		420	-2

15

♠94
♥QJ87
♦K9
♣KJ654

♠AJ10
♥K9
♦Q10754
♣Q107

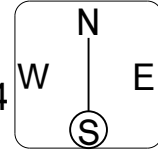

♠Q752
♥32
♦AJ32
♣A92

Av: NS=+80

N-S	E-W	Contract	N-S	E-W	IMP
1	8	2NT W-2		100	1
3	5	1NT W-1		50	-1
6	4	1NT W-1		50	-1
7	2	2NT W-2		100	1
10	13	1NT W-1		50	-1
14	9	1NT W-2		100	1

16

♠J8
♥K743
♦A1084
♣972

♠AK54
♥5
♦KQJ5
♣AQJ3

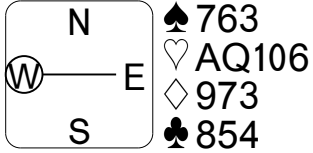

♠Q1092
♥J982
♦62
♣K106

Av: NS=-610

N-S	E-W	Contract	N-S	E-W	IMP
2	9	3NT E 3		600	0
3	8	3NT E 4		630	-1
7	4	4S W 4		620	0
10	1	3NT W 3		600	0
11	14	3NT W 5		660	-2
13	12	2NT W 5		210	9

17

♠62
♥K72
♦9532
♣QJ63

♠J53
♥Q5
♦KQ4
♣AK952

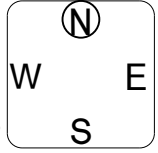

♠AQ1094
♥9843
♦A10
♣104

Av: NS=-100

N-S	E-W	Contract	N-S	E-W	IMP
2	9	2NT W 4		180	-2
3	8	2C W 2		90	0
7	4	2C W 2		90	0
10	1	2C W 3		110	0
11	14	2S S-2		100	0
13	12	2NT W-1		50	4

18

♠63
♥K98642
♦AKJ5
♣4

♠J952
♥J10753
♦Q109
♣A

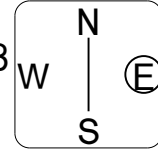

♠AQ74
♥
♦64
♣QJ109873

Av: NS=+50

N-S	E-W	Contract	N-S	E-W	IMP
2	9	3H N-1		100	-4
3	8	3H N-1		100	-4
7	4	3H N-1		100	-4
10	1	1NTxE-2		300	6
11	14	2C S 5		150	3
13	12	3NT E-5		250	5

19

♠AJ10
♥1032
♦KQJ6
♣KQ6

♠85
♥A9875
♦84
♣J843

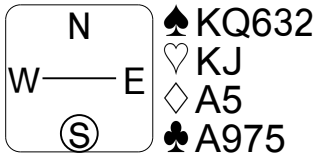

♠974
♥Q64
♦109732
♣102

Av: NS=+70

N-S	E-W	Contract	N-S	E-W	IMP
1	12	1NT N 1		90	1
3	10	1NT N 1		90	1
6	8	2S E 2		110	-5
7	5	1NTxN-1		100	-5
9	4	2S E-2		200	4
11	2	2NT E-2		200	4

20

♠AK3
♥KQ105
♦AK6
♣AK8

♠107654
♥J1074
♦J752
♣J752

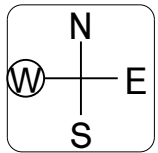

♠QJ
♥J9742
♦932
♣964

Av: NS=+260

N-S	E-W	Contract	N-S	E-W	IMP
1	12	3NT N 5		660	9
3	10	3NT N 6		690	10
6	8	6NT N-2		200	-10
7	5	7Hx N-2		500	-13
9	4	3NT N 5		660	9
11	2	6H N-1		100	-8

21

♠K
♥K10
♦A1076
♣K109642

♠J1085
♥AJ8
♦K954
♣J7

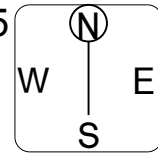

♠Q6432
♥943
♦J
♣Q853

Av: NS=-140

N-S	E-W	Contract	N-S	E-W	IMP
1	12	3H E 3		140	0
3	10	2H E 3		140	0
6	8	2H E 3		140	0
7	5	3C N 4		130	7
9	4	2S E 4		170	-1
11	2	3H E 3		140	0

1

Hand 1: ♠KQ763, ♥8, ♦854, ♣K972. Opponent: ♠952, ♥AQ973, ♦K106, ♣A3. Contract: W4. Result: 420.

Table with 6 columns: N-S, E-W, Contract, N-S, E-W, IMP. Rows 2-13.

2

Hand 2: ♠1083, ♥K2, ♦KJ107, ♣J962. Opponent: ♠AQJ42, ♥43, ♦AQ943, ♣7. Contract: E3. Result: 400.

Table with 6 columns: N-S, E-W, Contract, N-S, E-W, IMP. Rows 2-13.

3

Hand 3: ♠A9, ♥98753, ♦A1064, ♣J2. Opponent: ♠Q1085, ♥AQ10, ♦9832, ♣Q4. Contract: E3. Result: 600.

Table with 6 columns: N-S, E-W, Contract, N-S, E-W, IMP. Rows 2-13.

4

Hand 4: ♠8642, ♥KJ95, ♦AK, ♣765. Opponent: ♠A975, ♥1064, ♦76, ♣AKQ2. Contract: E2. Result: 120.

Table with 6 columns: N-S, E-W, Contract, N-S, E-W, IMP. Rows 4-14.

5

Hand 5: ♠K42, ♥A10, ♦AQ865, ♣KQ5. Opponent: ♠8, ♥QJ86532, ♦K, ♣J1094. Contract: W4. Result: 170.

Table with 6 columns: N-S, E-W, Contract, N-S, E-W, IMP. Rows 4-14.

6

Hand 6: ♠J975, ♥K95, ♦Q32, ♣654. Opponent: ♠A62, ♥1082, ♦K106, ♣AKQ9. Contract: E5. Result: 150.

Table with 6 columns: N-S, E-W, Contract, N-S, E-W, IMP. Rows 4-14.

7

Hand 7: ♠A75, ♥J105, ♦KJ42, ♣J74. Opponent: ♠J98642, ♥Q, ♦AQ83, ♣A3. Contract: W4. Result: 620.

Table with 6 columns: N-S, E-W, Contract, N-S, E-W, IMP. Rows 2-13.

8

Hand 8: ♠QJ98, ♥AQJ10, ♦43, ♣Q94. Opponent: ♠AK4, ♥K754, ♦K92, ♣K102. Contract: W2. Result: 120.

Table with 6 columns: N-S, E-W, Contract, N-S, E-W, IMP. Rows 2-13.

9

Hand 9: ♠J106, ♥76, ♦Q973, ♣J1043. Opponent: ♠Q73, ♥9543, ♦K542, ♣85. Contract: E1. Result: 90.

Table with 6 columns: N-S, E-W, Contract, N-S, E-W, IMP. Rows 2-13.

10

Hand 10: ♠AK63, ♥6, ♦AJ103, ♣AJ95. Opponent: ♠954, ♥AQ94, ♦Q864, ♣K8. Contract: N4. Result: 130.

Table with 6 columns: N-S, E-W, Contract, N-S, E-W, IMP. Rows 2-13.

11

Hand 11: ♠AJ762, ♥J7, ♦64, ♣K432. Opponent: ♠K1053, ♥Q, ♦KJ973, ♣Q109. Contract: E3. Result: 150.

Table with 6 columns: N-S, E-W, Contract, N-S, E-W, IMP. Rows 2-13.

12

Hand 12: ♠Q5, ♥Q32, ♦972, ♣J10652. Opponent: ♠K3, ♥KJ10986, ♦K6, ♣KQ7. Contract: E3. Result: 140.

Table with 6 columns: N-S, E-W, Contract, N-S, E-W, IMP. Rows 2-13.

13

♠AJ4
♥1094
♦7542
♣K95

♠109
♥J3
♦AQJ1096
♣J102

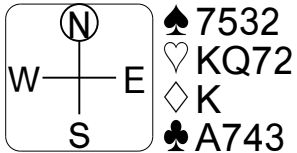

♠KQ86
♥A865
♦83
♣Q86

Av: NS=-30

N-S	E-W	Contract	N-S	E-W	IMP
1	8	1NT E 2		120	-3
3	5	3D W 4		130	-3
6	4	Passout			1
7	2	3NT E-2	200		6
10	13	2D W 3		110	-2
14	9	3NT E-1	100		4

14

♠862
♥A8753
♦Q75
♣74

♠53
♥J4
♦K832
♣109853

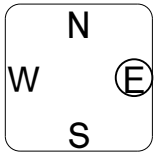

♠K10
♥K62
♦AJ10964
♣J2

Av: NS=-360

N-S	E-W	Contract	N-S	E-W	IMP
1	8	3S E 4		170	5
3	5	4S E 4		420	-2
6	4	4S E 4		420	-2
7	2	3S E 4		170	5
10	13	4S E 4		420	-2
14	9	4S E 4		420	-2

15

♠94
♥QJ87
♦K9
♣KJ654

♠AJ10
♥K9
♦Q10754
♣Q107

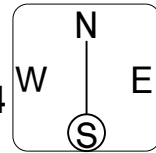

♠Q752
♥32
♦AJ32
♣A92

Av: NS=+80

N-S	E-W	Contract	N-S	E-W	IMP
1	8	2NT W-2		100	1
3	5	1NT W-1		50	-1
6	4	1NT W-1		50	-1
7	2	2NT W-2		100	1
10	13	1NT W-1		50	-1
14	9	1NT W-2		100	1

16

♠J8
♥K743
♦A1084
♣972

♠AK54
♥5
♦KQJ5
♣AQJ3

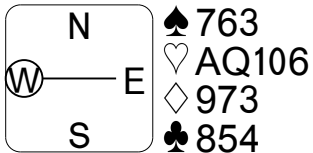

♠Q1092
♥J982
♦62
♣K106

Av: NS=-610

N-S	E-W	Contract	N-S	E-W	IMP
2	9	3NT E 3		600	0
3	8	3NT E 4		630	-1
7	4	4S W 4		620	0
10	1	3NT W 3		600	0
11	14	3NT W 5		660	-2
13	12	2NT W 5		210	9

17

♠62
♥K72
♦9532
♣QJ63

♠J53
♥Q5
♦KQ4
♣AK952

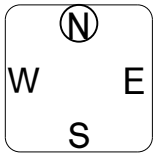

♠AQ1094
♥9843
♦A10
♣104

Av: NS=-100

N-S	E-W	Contract	N-S	E-W	IMP
2	9	2NT W 4		180	-2
3	8	2C W 2		90	0
7	4	2C W 2		90	0
10	1	2C W 3		110	0
11	14	2S S-2		100	0
13	12	2NT W-1	50		4

18

♠63
♥K98642
♦AKJ5
♣4

♠J952
♥J10753
♦Q109
♣A

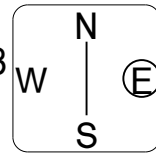

♠AQ74
♥
♦64
♣QJ109873

Av: NS=+50

N-S	E-W	Contract	N-S	E-W	IMP
2	9	3H N-1		100	-4
3	8	3H N-1		100	-4
7	4	3H N-1		100	-4
10	1	1NTxE-2	300		6
11	14	2C S 5		150	3
13	12	3NT E-5	250		5

19

♠AJ10
♥1032
♦KQJ6
♣KQ6

♠85
♥A9875
♦84
♣J843

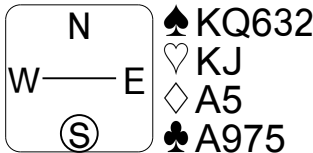

♠974
♥Q64
♦109732
♣102

Av: NS=+70

N-S	E-W	Contract	N-S	E-W	IMP
1	12	1NT N 1		90	1
3	10	1NT N 1		90	1
6	8	2S E 2		110	-5
7	5	1NTxN-1		100	-5
9	4	2S E-2	200		4
11	2	2NT E-2	200		4

20

♠AK3
♥KQ105
♦AK6
♣AK8

♠107654
♥
♦J1074
♣J752

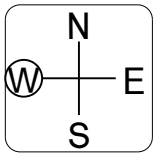

♠QJ
♥J9742
♦932
♣964

Av: NS=+260

N-S	E-W	Contract	N-S	E-W	IMP
1	12	3NT N 5		660	9
3	10	3NT N 6		690	10
6	8	6NT N-2		200	-10
7	5	7Hx N-2		500	-13
9	4	3NT N 5		660	9
11	2	6H N-1		100	-8

21

♠K
♥K10
♦A1076
♣K109642

♠J1085
♥AJ8
♦K954
♣J7

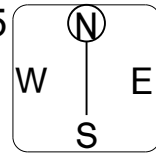

♠Q6432
♥943
♦J
♣Q853

Av: NS=-140

N-S	E-W	Contract	N-S	E-W	IMP
1	12	3H E 3		140	0
3	10	2H E 3		140	0
6	8	2H E 3		140	0
7	5	3C N 4	130		7
9	4	2S E 4		170	-1
11	2	3H E 3		140	0

1

♠KQ763
♥8
♦854
♣K972
♠A1084
♥J2
♦A972
♣J85

♠952
♥AQ973
♦K106
♣A3

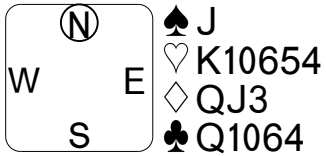

Av: NS=-340

Table with 6 columns: N-S, E-W, Contract, N-S, E-W, IMP. Rows 2-13.

2

♠1083
♥K2
♦KJ107
♣J962
♠975
♥J765
♦62
♣K853

♠AQJ42
♥43
♦AQ943
♣7

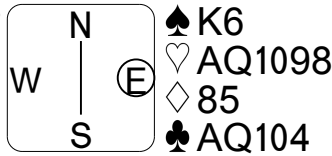

Av: NS=-430

Table with 6 columns: N-S, E-W, Contract, N-S, E-W, IMP. Rows 2-13.

3

♠A9
♥98753
♦A1064
♣J2
♠K743
♥J
♦75
♣1098653

♠Q1085
♥AQ10
♦9832
♣Q4

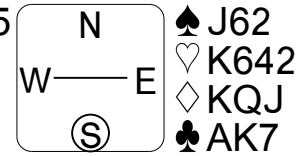

Av: NS=-620

Table with 6 columns: N-S, E-W, Contract, N-S, E-W, IMP. Rows 2-13.

4

♠8642
♥KJ95
♦AK
♣765
♠Q103
♥A2
♦Q1054
♣10983

♠A975
♥1064
♦76
♣AKQ2

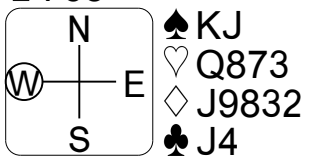

Av: NS=-110

Table with 6 columns: N-S, E-W, Contract, N-S, E-W, IMP. Rows 4-14.

5

♠K42
♥A10
♦AQ865
♣KQ5
♠Q763
♥K
♦J73
♣87632

♠8
♥QJ86532
♦K
♣J1094



Av: NS=-10

Table with 6 columns: N-S, E-W, Contract, N-S, E-W, IMP. Rows 4-14.

6

♠J975
♥K95
♦Q32
♣654
♠KQ84
♥QJ763
♦9
♣1032

♠A62
♥1082
♦K106
♣AKQ9

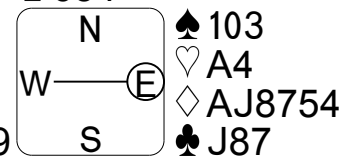

Av: NS=-620

Table with 6 columns: N-S, E-W, Contract, N-S, E-W, IMP. Rows 4-14.

7

♠A75
♥J105
♦KJ42
♣J74
♠AK87643
♥105
♦10865

♠J98642
♥Q
♦AQ83
♣A3

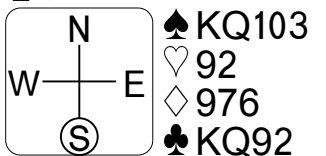

Av: NS=-140

Table with 6 columns: N-S, E-W, Contract, N-S, E-W, IMP. Rows 2-13.

8

♠QJ98
♥AQJ10
♦43
♣Q94
♠106532
♥98
♦Q105
♣AJ8

♠AK4
♥K754
♦K92
♣K102

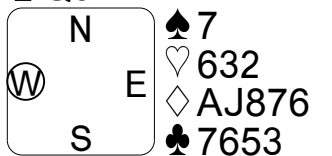

Av: NS=-70

Table with 6 columns: N-S, E-W, Contract, N-S, E-W, IMP. Rows 2-13.

9

♠J106
♥76
♦Q973
♣J1043
♠984
♥A1082
♦A106
♣AQ6

♠Q73
♥9543
♦K542
♣85

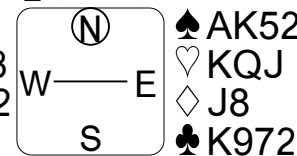

Av: NS=-40

Table with 6 columns: N-S, E-W, Contract, N-S, E-W, IMP. Rows 2-13.

10

♠AK63
♥6
♦AJ103
♣AJ95
♠QJ2
♥K5
♦K972
♣10732

♠954
♥AQ94
♦Q864
♣K8

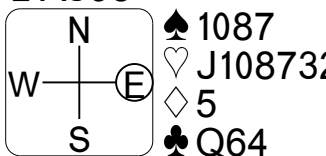

Av: NS=+270

Table with 6 columns: N-S, E-W, Contract, N-S, E-W, IMP. Rows 2-13.

11

♠AJ762
♥J7
♦64
♣K432
♠84
♥K109832
♦52
♣A76

♠K1053
♥Q
♦KJ973
♣Q109



Av: NS=-40

Table with 6 columns: N-S, E-W, Contract, N-S, E-W, IMP. Rows 2-13.

12

♠Q5
♥Q32
♦972
♣J10652
♠986
♥A74
♦QJ104
♣A84

♠K3
♥KJ10986
♦K6
♣KQ7



Av: NS=-360

Table with 6 columns: N-S, E-W, Contract, N-S, E-W, IMP. Rows 2-13.

13

♠AJ4
♥1094
♦7542
♣K95

♠109
♥J3
♦AQJ1096
♣J102

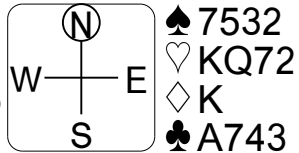

♠KQ86
♥A865
♦83
♣Q86

Av: NS=-30

N-S	E-W	Contract	N-S	E-W	IMP
1	8	1NT E 2		120	-3
3	5	3D W 4		130	-3
6	4	Passout			1
7	2	3NT E-2	200		6
10	13	2D W 3		110	-2
14	9	3NT E-1	100		4

14

♠862
♥A8753
♦Q75
♣74

♠53
♥J4
♦K832
♣109853

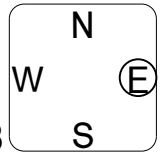

♠K10
♥K62
♦AJ10964
♣J2

Av: NS=-360

N-S	E-W	Contract	N-S	E-W	IMP
1	8	3S E 4		170	5
3	5	4S E 4		420	-2
6	4	4S E 4		420	-2
7	2	3S E 4		170	5
10	13	4S E 4		420	-2
14	9	4S E 4		420	-2

15

♠94
♥QJ87
♦K9
♣KJ654

♠AJ10
♥K9
♦Q10754
♣Q107

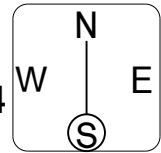

♠Q752
♥32
♦AJ32
♣A92

Av: NS=+80

N-S	E-W	Contract	N-S	E-W	IMP
1	8	2NT W-2		100	1
3	5	1NT W-1		50	-1
6	4	1NT W-1		50	-1
7	2	2NT W-2		100	1
10	13	1NT W-1		50	-1
14	9	1NT W-2		100	1

16

♠J8
♥K743
♦A1084
♣972

♠AK54
♥5
♦KQJ5
♣AQJ3

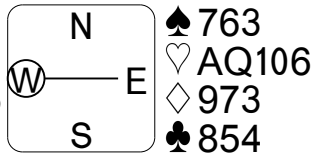

♠Q1092
♥J982
♦62
♣K106

Av: NS=-610

N-S	E-W	Contract	N-S	E-W	IMP
2	9	3NT E 3		600	0
3	8	3NT E 4		630	-1
7	4	4S W 4		620	0
10	1	3NT W 3		600	0
11	14	3NT W 5		660	-2
13	12	2NT W 5		210	9

17

♠62
♥K72
♦9532
♣QJ63

♠J53
♥Q5
♦KQ4
♣AK952

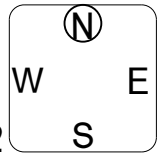

♠AQ1094
♥9843
♦A10
♣104

Av: NS=-100

N-S	E-W	Contract	N-S	E-W	IMP
2	9	2NT W 4		180	-2
3	8	2C W 2		90	0
7	4	2C W 2		90	0
10	1	2C W 3		110	0
11	14	2S S-2		100	0
13	12	2NT W-1	50		4

18

♠63
♥K98642
♦AKJ5
♣4

♠J952
♥J10753
♦Q109
♣A

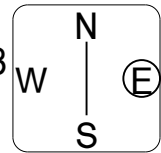

♠AQ74
♥
♦64
♣QJ109873

Av: NS=+50

N-S	E-W	Contract	N-S	E-W	IMP
2	9	3H N-1		100	-4
3	8	3H N-1		100	-4
7	4	3H N-1		100	-4
10	1	1NTxE-2	300		6
11	14	2C S 5		150	3
13	12	3NT E-5	250		5

19

♠AJ10
♥1032
♦KQJ6
♣KQ6

♠85
♥A9875
♦84
♣J843

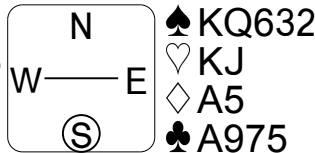

♠974
♥Q64
♦109732
♣102

Av: NS=+70

N-S	E-W	Contract	N-S	E-W	IMP
1	12	1NT N 1		90	1
3	10	1NT N 1		90	1
6	8	2S E 2		110	-5
7	5	1NTxN-1		100	-5
9	4	2S E-2	200		4
11	2	2NT E-2	200		4

20

♠AK3
♥KQ105
♦AK6
♣AK8

♠107654
♥
♦J1074
♣J752

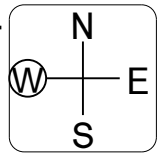

♠QJ
♥J9742
♦932
♣964

Av: NS=+260

N-S	E-W	Contract	N-S	E-W	IMP
1	12	3NT N 5		660	9
3	10	3NT N 6		690	10
6	8	6NT N-2		200	-10
7	5	7Hx N-2		500	-13
9	4	3NT N 5		660	9
11	2	6H N-1		100	-8

21

♠K
♥K10
♦A1076
♣K109642

♠J1085
♥AJ8
♦K954
♣J7

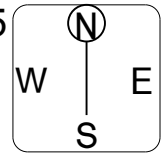

♠Q6432
♥943
♦J
♣Q853

Av: NS=-140

N-S	E-W	Contract	N-S	E-W	IMP
1	12	3H E 3		140	0
3	10	2H E 3		140	0
6	8	2H E 3		140	0
7	5	3C N 4	130		7
9	4	2S E 4		170	-1
11	2	3H E 3		140	0

1

Hand 1: ♠KQ763, ♥8, ♦854, ♣K972. Opponent: ♠952, ♥AQ973, ♦K106, ♣A3. Board: N (N), W, E, S. Partner: ♠J, ♥K10654, ♦QJ3, ♣Q1064. Me: ♠A1084, ♥J2, ♦A972, ♣J85.

Av: NS=-340. Table with columns: N-S, E-W, Contract, N-S, E-W, IMP. Rows: 2 14 4H W 4 420 -2, 4 11 4H W 4 420 -2, 5 10 4H W 4 420 -2, 9 6 4S N-2 100 6, 12 3 4H W 5 450 -3, 13 1 4S N-2 100 6.

2

Hand 2: ♠1083, ♥K2, ♦KJ107, ♣J962. Opponent: ♠AQJ42, ♥43, ♦AQ943, ♣7. Board: N (N), W, E, S. Partner: ♠K6, ♥AQ1098, ♦85, ♣AQ104. Me: ♠975, ♥J765, ♦62, ♣K853.

Av: NS=-430. Table with columns: N-S, E-W, Contract, N-S, E-W, IMP. Rows: 2 14 3NT E 3 400 1, 4 11 3NT E 3 400 1, 5 10 4H E 5 450 -1, 9 6 3NT E 4 430 0, 12 3 4S W 5 450 -1, 13 1 3NT W 5 460 -1.

3

Hand 3: ♠A9, ♥98753, ♦A1064, ♣J2. Opponent: ♠Q1085, ♥AQ10, ♦9832, ♣Q4. Board: N (N), W, E, S. Partner: ♠J62, ♥K642, ♦KQJ, ♣AK7. Me: ♠K743, ♥J, ♦75, ♣1098653.

Av: NS=-620. Table with columns: N-S, E-W, Contract, N-S, E-W, IMP. Rows: 2 14 3NT E 3 600 1, 4 11 3NT E 4 630 0, 5 10 3NT E 3 600 1, 9 6 3NT E 5 660 -1, 12 3 3NT E 4 630 0, 13 1 3NT E 3 600 1.

4

Hand 4: ♠8642, ♥KJ95, ♦AK, ♣765. Opponent: ♠A975, ♥1064, ♦76, ♣AKQ2. Board: N (N), W, E, S. Partner: ♠KJ, ♥Q873, ♦J9832, ♣J4. Me: ♠Q103, ♥A2, ♦Q1054, ♣10983.

Av: NS=-110. Table with columns: N-S, E-W, Contract, N-S, E-W, IMP. Rows: 4 13 1NT E 2 120 0, 5 12 1NT E-1 100 5, 8 9 1NT E 2 120 0, 10 7 1NT E 2 120 0, 11 6 1NT E 2 120 0, 14 3 1NT E 1 90 1.

5

Hand 5: ♠K42, ♥A10, ♦AQ865, ♣KQ5. Opponent: ♠8, ♥QJ86532, ♦K, ♣J1094. Board: N (N), W, E, S. Partner: ♠AJ1095, ♥974, ♦10942, ♣A. Me: ♠Q763, ♥K, ♦J73, ♣87632.

Av: NS=-10. Table with columns: N-S, E-W, Contract, N-S, E-W, IMP. Rows: 4 13 3H W 4 170 -4, 5 12 1NT N 3 150 4, 8 9 3H W 4 170 -4, 10 7 1NT N 3 150 4, 11 6 2C S 2 90 3, 14 3 2NT N-1 100 -3.

6

Hand 6: ♠J975, ♥K95, ♦Q32, ♣654. Opponent: ♠A62, ♥1082, ♦K106, ♣AKQ9. Board: N (N), W, E, S. Partner: ♠103, ♥A4, ♦AJ8754, ♣J87. Me: ♠KQ84, ♥QJ763, ♦9, ♣1032.

Av: NS=-620. Table with columns: N-S, E-W, Contract, N-S, E-W, IMP. Rows: 4 13 4D E 5 150 10, 5 12 3NT W 3 600 1, 8 9 3NT W 3 600 1, 10 7 3NT W 3 600 1, 11 6 3NT W 5 660 -1, 14 3 3NT W 5 660 -1.

7

Hand 7: ♠A75, ♥J105, ♦KJ42, ♣J74. Opponent: ♠J98642, ♥Q, ♦AQ83, ♣A3. Board: N (N), W, E, S. Partner: ♠KQ103, ♥92, ♦976, ♣KQ92. Me: ♠AK87643, ♥105, ♣10865.

Av: NS=-140. Table with columns: N-S, E-W, Contract, N-S, E-W, IMP. Rows: 2 4 4S W 4 620 -10, 3 1 4S W-1 100 6, 5 14 4S W-1 100 6, 8 11 3S W 3 140 0, 12 7 4S W 4 620 -10, 13 6 4S W-1 100 6.

8

Hand 8: ♠QJ98, ♥AQJ10, ♦43, ♣Q94. Opponent: ♠AK4, ♥K754, ♦K92, ♣K102. Board: N (N), W, E, S. Partner: ♠7, ♥632, ♦AJ876, ♣7653. Me: ♠106532, ♥98, ♦Q105, ♣AJ8.

Av: NS=-70. Table with columns: N-S, E-W, Contract, N-S, E-W, IMP. Rows: 2 4 1NT W 2 120 -2, 3 1 1NT W 2 120 -2, 5 14 1NT W-1 50 3, 8 11 1NT W-1 50 3, 12 7 1NT W 2 120 -2, 13 6 1NT W 1 90 -1.

9

Hand 9: ♠J106, ♥76, ♦Q973, ♣J1043. Opponent: ♠Q73, ♥9543, ♦K542, ♣85. Board: N (N), W, E, S. Partner: ♠AK52, ♥KQJ, ♦J8, ♣K972. Me: ♠984, ♥A1082, ♦A106, ♣AQ6.

Av: NS=-40. Table with columns: N-S, E-W, Contract, N-S, E-W, IMP. Rows: 2 4 1NT E 1 90 -2, 3 1 1NT E-1 100 4, 5 14 1NT E 1 90 -2, 8 11 1NT E 1 90 -2, 12 7 1NT E-1 100 4, 13 6 1NT E 1 90 -2.

10

Hand 10: ♠AK63, ♥6, ♦AJ103, ♣AJ95. Opponent: ♠954, ♥AQ94, ♦Q864, ♣K8. Board: N (N), W, E, S. Partner: ♠1087, ♥J108732, ♦5, ♣Q64. Me: ♠QJ2, ♥K5, ♦K972, ♣10732.

Av: NS=+270. Table with columns: N-S, E-W, Contract, N-S, E-W, IMP. Rows: 2 5 2D N 4 130 -4, 6 1 2D N 4 130 -4, 7 14 3NT S 4 630 8, 9 12 3NT S 4 630 8, 11 10 1NT S 4 180 -3, 13 8 2D N 2 90 -5.

11

Hand 11: ♠AJ762, ♥J7, ♦64, ♣K432. Opponent: ♠K1053, ♥Q, ♦KJ973, ♣Q109. Board: N (N), W, E, S. Partner: ♠Q9, ♥A654, ♦AQ108, ♣J85. Me: ♠84, ♥K109832, ♦52, ♣A76.

Av: NS=-40. Table with columns: N-S, E-W, Contract, N-S, E-W, IMP. Rows: 2 5 3NT E-3 150 5, 6 1 3D E 4 130 -3, 7 14 2H S 2 110 4, 9 12 2D E 3 110 -2, 11 10 2H S-1 50 0, 13 8 2Hx S-1 100 -2.

12

Hand 12: ♠Q5, ♥Q32, ♦972, ♣J10652. Opponent: ♠K3, ♥KJ10986, ♦K6, ♣KQ7. Board: N (N), W, E, S. Partner: ♠AJ10742, ♥5, ♦A853, ♣93. Me: ♠986, ♥A74, ♦QJ104, ♣A84.

Av: NS=-360. Table with columns: N-S, E-W, Contract, N-S, E-W, IMP. Rows: 2 5 2S E 3 140 6, 6 1 3NT W 4 430 -2, 7 14 4S E 5 450 -3, 9 12 4S E 4 420 -2, 11 10 4S E 4 420 -2, 13 8 2S E 4 170 5.

13

♠AJ4
♥1094
♦7542
♣K95

♠109
♥J3
♦AQJ1096
♣J102

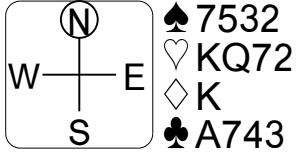

♠KQ86
♥A865
♦83
♣Q86

♠7532
♥KQ72
♦K
♣A743

Av: NS=-30

N-S	E-W	Contract	N-S	E-W	IMP
1	8	1NT E 2		120	-3
3	5	3D W 4		130	-3
6	4	Passout			1
7	2	3NT E-2	200		6
10	13	2D W 3		110	-2
14	9	3NT E-1	100		4

14

♠862
♥A8753
♦Q75
♣74

♠53
♥J4
♦K832
♣109853

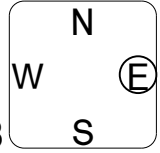

♠K10
♥K62
♦AJ10964
♣J2

♠AQJ974
♥Q109
♦AKQ6

Av: NS=-360

N-S	E-W	Contract	N-S	E-W	IMP
1	8	3S E 4		170	5
3	5	4S E 4		420	-2
6	4	4S E 4		420	-2
7	2	3S E 4		170	5
10	13	4S E 4		420	-2
14	9	4S E 4		420	-2

15

♠94
♥QJ87
♦K9
♣KJ654

♠AJ10
♥K9
♦Q10754
♣Q107

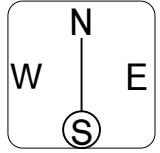

♠Q752
♥32
♦AJ32
♣A92

♠K863
♥A10654
♦86
♣83

Av: NS=+80

N-S	E-W	Contract	N-S	E-W	IMP
1	8	2NT W-2		100	1
3	5	1NT W-1		50	-1
6	4	1NT W-1		50	-1
7	2	2NT W-2	100		1
10	13	1NT W-1		50	-1
14	9	1NT W-2	100		1

16

♠J8
♥K743
♦A1084
♣972

♠AK54
♥5
♦KQJ5
♣AQJ3

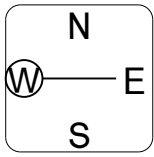

♠Q1092
♥J982
♦62
♣K106

♠763
♥AQ106
♦973
♣854

Av: NS=-610

N-S	E-W	Contract	N-S	E-W	IMP
2	9	3NT E 3		600	0
3	8	3NT E 4		630	-1
7	4	4S W 4		620	0
10	1	3NT W 3		600	0
11	14	3NT W 5		660	-2
13	12	2NT W 5		210	9

17

♠62
♥K72
♦9532
♣QJ63

♠J53
♥Q5
♦KQ4
♣AK952

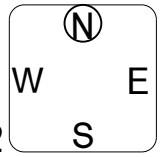

♠AQ1094
♥9843
♦A10
♣104

♠K87
♥AJ106
♦J876
♣87

Av: NS=-100

N-S	E-W	Contract	N-S	E-W	IMP
2	9	2NT W 4		180	-2
3	8	2C W 2		90	0
7	4	2C W 2		90	0
10	1	2C W 3		110	0
11	14	2S S-2		100	0
13	12	2NT W-1	50		4

18

♠63
♥K98642
♦AKJ5
♣4

♠J952
♥J10753
♦Q109
♣A

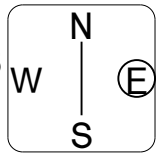

♠AQ74
♥
♦64
♣QJ109873

♠K108
♥AQ
♦8732
♣K652

Av: NS=+50

N-S	E-W	Contract	N-S	E-W	IMP
2	9	3H N-1		100	-4
3	8	3H N-1		100	-4
7	4	3H N-1		100	-4
10	1	1NTxE-2	300		6
11	14	2C S 5		150	3
13	12	3NT E-5	250		5

19

♠AJ10
♥1032
♦KQJ6
♣KQ6

♠85
♥A9875
♦84
♣J843

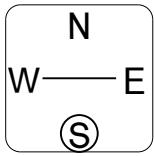

♠974
♥Q64
♦109732
♣102

♠KQ632
♥KJ
♦A5
♣A975

Av: NS=+70

N-S	E-W	Contract	N-S	E-W	IMP
1	12	1NT N 1		90	1
3	10	1NT N 1		90	1
6	8	2S E 2		110	-5
7	5	1NTxN-1		100	-5
9	4	2S E-2	200		4
11	2	2NT E-2	200		4

20

♠AK3
♥KQ105
♦AK6
♣AK8

♠107654
♥
♦J1074
♣J752

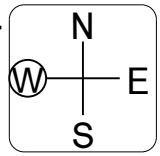

♠QJ
♥J9742
♦932
♣964

♠982
♥A863
♦Q85
♣Q103

Av: NS=+260

N-S	E-W	Contract	N-S	E-W	IMP
1	12	3NT N 5		660	9
3	10	3NT N 6		690	10
6	8	6NT N-2		200	-10
7	5	7Hx N-2		500	-13
9	4	3NT N 5		660	9
11	2	6H N-1		100	-8

21

♠K
♥K10
♦A1076
♣K109642

♠J1085
♥AJ8
♦K954
♣J7

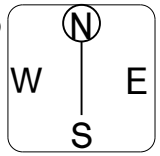

♠Q6432
♥943
♦J
♣Q853

♠A97
♥Q7652
♦Q832
♣A

Av: NS=-140

N-S	E-W	Contract	N-S	E-W	IMP
1	12	3H E 3		140	0
3	10	2H E 3		140	0
6	8	2H E 3		140	0
7	5	3C N 4	130		7
9	4	2S E 4		170	-1
11	2	3H E 3		140	0

1

Hand 1: ♠KQ763, ♥8, ♦854, ♣K972. Opponent: ♠952, ♥AQ973, ♦K106, ♣A3. Board: N (N), W, E, S. Partner: ♠J, ♥K10654, ♦QJ3, ♣Q1064. Me: ♠A1084, ♥J2, ♦A972, ♣J85.

Av: NS=-340. Table with columns: N-S, E-W, Contract, N-S, E-W, IMP. Rows: 2 14 4H W 4 420 -2, 4 11 4H W 4 420 -2, 5 10 4H W 4 420 -2, 9 6 4S N-2 100 6, 12 3 4H W 5 450 -3, 13 1 4S N-2 100 6.

2

Hand 2: ♠1083, ♥K2, ♦KJ107, ♣J962. Opponent: ♠AQJ42, ♥43, ♦AQ943, ♣7. Board: N (N), W, E, S. Partner: ♠K6, ♥AQ1098, ♦85, ♣AQ104. Me: ♠975, ♥J765, ♦62, ♣K853.

Av: NS=-430. Table with columns: N-S, E-W, Contract, N-S, E-W, IMP. Rows: 2 14 3NT E 3 400 1, 4 11 3NT E 3 400 1, 5 10 4H E 5 450 -1, 9 6 3NT E 4 430 0, 12 3 4S W 5 450 -1, 13 1 3NT W 5 460 -1.

3

Hand 3: ♠A9, ♥98753, ♦A1064, ♣J2. Opponent: ♠Q1085, ♥AQ10, ♦9832, ♣Q4. Board: N (N), W, E, S. Partner: ♠J62, ♥K642, ♦KQJ, ♣AK7. Me: ♠K743, ♥J, ♦75, ♣1098653.

Av: NS=-620. Table with columns: N-S, E-W, Contract, N-S, E-W, IMP. Rows: 2 14 3NT E 3 600 1, 4 11 3NT E 4 630 0, 5 10 3NT E 3 600 1, 9 6 3NT E 5 660 -1, 12 3 3NT E 4 630 0, 13 1 3NT E 3 600 1.

4

Hand 4: ♠8642, ♥KJ95, ♦AK, ♣765. Opponent: ♠A975, ♥1064, ♦76, ♣AKQ2. Board: N (N), W, E, S. Partner: ♠KJ, ♥Q873, ♦J9832, ♣J4. Me: ♠Q103, ♥A2, ♦Q1054, ♣10983.

Av: NS=-110. Table with columns: N-S, E-W, Contract, N-S, E-W, IMP. Rows: 4 13 1NT E 2 120 0, 5 12 1NT E-1 100 5, 8 9 1NT E 2 120 0, 10 7 1NT E 2 120 0, 11 6 1NT E 2 120 0, 14 3 1NT E 1 90 1.

5

Hand 5: ♠K42, ♥A10, ♦AQ865, ♣KQ5. Opponent: ♠8, ♥QJ86532, ♦K, ♣J1094. Board: N (N), W, E, S. Partner: ♠AJ1095, ♥974, ♦10942, ♣A. Me: ♠Q763, ♥K, ♦J73, ♣87632.

Av: NS=-10. Table with columns: N-S, E-W, Contract, N-S, E-W, IMP. Rows: 4 13 3H W 4 170 -4, 5 12 1NT N 3 150 4, 8 9 3H W 4 170 -4, 10 7 1NT N 3 150 4, 11 6 2C S 2 90 3, 14 3 2NT N-1 100 -3.

6

Hand 6: ♠J975, ♥K95, ♦Q32, ♣654. Opponent: ♠A62, ♥1082, ♦K106, ♣AKQ9. Board: N (N), W, E, S. Partner: ♠103, ♥A4, ♦AJ8754, ♣J87. Me: ♠KQ84, ♥QJ763, ♦9, ♣1032.

Av: NS=-620. Table with columns: N-S, E-W, Contract, N-S, E-W, IMP. Rows: 4 13 4D E 5 150 10, 5 12 3NT W 3 600 1, 8 9 3NT W 3 600 1, 10 7 3NT W 3 600 1, 11 6 3NT W 5 660 -1, 14 3 3NT W 5 660 -1.

7

Hand 7: ♠A75, ♥J105, ♦KJ42, ♣J74. Opponent: ♠J98642, ♥Q, ♦AQ83, ♣A3. Board: N (N), W, E, S. Partner: ♠KQ103, ♥92, ♦976, ♣KQ92. Me: ♠AK87643, ♥105, ♣10865.

Av: NS=-140. Table with columns: N-S, E-W, Contract, N-S, E-W, IMP. Rows: 2 4 4S W 4 620 -10, 3 1 4S W-1 100 6, 5 14 4S W-1 100 6, 8 11 3S W 3 140 0, 12 7 4S W 4 620 -10, 13 6 4S W-1 100 6.

8

Hand 8: ♠QJ98, ♥AQJ10, ♦43, ♣Q94. Opponent: ♠AK4, ♥K754, ♦K92, ♣K102. Board: N (N), W, E, S. Partner: ♠7, ♥632, ♦AJ876, ♣7653. Me: ♠106532, ♥98, ♦Q105, ♣AJ8.

Av: NS=-70. Table with columns: N-S, E-W, Contract, N-S, E-W, IMP. Rows: 2 4 1NT W 2 120 -2, 3 1 1NT W 2 120 -2, 5 14 1NT W-1 50 3, 8 11 1NT W-1 50 3, 12 7 1NT W 2 120 -2, 13 6 1NT W 1 90 -1.

9

Hand 9: ♠J106, ♥76, ♦Q973, ♣J1043. Opponent: ♠Q73, ♥9543, ♦K542, ♣85. Board: N (N), W, E, S. Partner: ♠AK52, ♥KQJ, ♦J8, ♣K972. Me: ♠984, ♥A1082, ♦A106, ♣AQ6.

Av: NS=-40. Table with columns: N-S, E-W, Contract, N-S, E-W, IMP. Rows: 2 4 1NT E 1 90 -2, 3 1 1NT E-1 100 4, 5 14 1NT E 1 90 -2, 8 11 1NT E 1 90 -2, 12 7 1NT E-1 100 4, 13 6 1NT E 1 90 -2.

10

Hand 10: ♠AK63, ♥6, ♦AJ103, ♣AJ95. Opponent: ♠954, ♥AQ94, ♦Q864, ♣K8. Board: N (N), W, E, S. Partner: ♠1087, ♥J108732, ♦5, ♣Q64. Me: ♠QJ2, ♥K5, ♦K972, ♣10732.

Av: NS=+270. Table with columns: N-S, E-W, Contract, N-S, E-W, IMP. Rows: 2 5 2D N 4 130 -4, 6 1 2D N 4 130 -4, 7 14 3NT S 4 630 8, 9 12 3NT S 4 630 8, 11 10 1NT S 4 180 -3, 13 8 2D N 2 90 -5.

11

Hand 11: ♠AJ762, ♥J7, ♦64, ♣K432. Opponent: ♠K1053, ♥Q, ♦KJ973, ♣Q109. Board: N (N), W, E, S. Partner: ♠Q9, ♥A654, ♦AQ108, ♣J85. Me: ♠84, ♥K109832, ♦52, ♣A76.

Av: NS=-40. Table with columns: N-S, E-W, Contract, N-S, E-W, IMP. Rows: 2 5 3NT E-3 150 5, 6 1 3D E 4 130 -3, 7 14 2H S 2 110 4, 9 12 2D E 3 110 -2, 11 10 2H S-1 50 0, 13 8 2Hx S-1 100 -2.

12

Hand 12: ♠Q5, ♥Q32, ♦972, ♣J10652. Opponent: ♠K3, ♥KJ10986, ♦K6, ♣KQ7. Board: N (N), W, E, S. Partner: ♠AJ10742, ♥5, ♦A853, ♣93. Me: ♠986, ♥A74, ♦QJ104, ♣A84.

Av: NS=-360. Table with columns: N-S, E-W, Contract, N-S, E-W, IMP. Rows: 2 5 2S E 3 140 6, 6 1 3NT W 4 430 -2, 7 14 4S E 5 450 -3, 9 12 4S E 4 420 -2, 11 10 4S E 4 420 -2, 13 8 2S E 4 170 5.

13

♠ AJ4
♥ 1094
♦ 7542
♣ K95

♠ 109
♥ J3
♦ AQJ1096
♣ J102

♠ 7532
♥ KQ72
♦ K
♣ A743

♠ KQ86
♥ A865
♦ 83
♣ Q86

Av: NS=-30

N-S	E-W	Contract	N-S	E-W	IMP
1	8	1NT E 2		120	-3
3	5	3D W 4		130	-3
6	4	Passout			1
7	2	3NT E-2	200		6
10	13	2D W 3		110	-2
14	9	3NT E-1	100		4

14

♠ 862
♥ A8753
♦ Q75
♣ 74

♠ 53
♥ J4
♦ K832
♣ 109853

♠ AQJ974
♥ Q109
♦ AKQ6

♠ K10
♥ K62
♦ AJ10964
♣ J2

Av: NS=-360

N-S	E-W	Contract	N-S	E-W	IMP
1	8	3S E 4		170	5
3	5	4S E 4		420	-2
6	4	4S E 4		420	-2
7	2	3S E 4		170	5
10	13	4S E 4		420	-2
14	9	4S E 4		420	-2

15

♠ 94
♥ QJ87
♦ K9
♣ KJ654

♠ AJ10
♥ K9
♦ Q10754
♣ Q107

♠ K863
♥ A10654
♦ 86
♣ 83

♠ Q752
♥ 32
♦ AJ32
♣ A92

Av: NS=+80

N-S	E-W	Contract	N-S	E-W	IMP
1	8	2NT W-2		100	1
3	5	1NT W-1		50	-1
6	4	1NT W-1		50	-1
7	2	2NT W-2		100	1
10	13	1NT W-1		50	-1
14	9	1NT W-2		100	1

16

♠ J8
♥ K743
♦ A1084
♣ 972

♠ AK54
♥ 5
♦ KQJ5
♣ AQJ3

♠ 763
♥ AQ106
♦ 973
♣ 854

♠ Q1092
♥ J982
♦ 62
♣ K106

Av: NS=-610

N-S	E-W	Contract	N-S	E-W	IMP
2	9	3NT E 3		600	0
3	8	3NT E 4		630	-1
7	4	4S W 4		620	0
10	1	3NT W 3		600	0
11	14	3NT W 5		660	-2
13	12	2NT W 5		210	9

17

♠ 62
♥ K72
♦ 9532
♣ QJ63

♠ J53
♥ Q5
♦ KQ4
♣ AK952

♠ K87
♥ AJ106
♦ J876
♣ 87

♠ AQ1094
♥ 9843
♦ A10
♣ 104

Av: NS=-100

N-S	E-W	Contract	N-S	E-W	IMP
2	9	2NT W 4		180	-2
3	8	2C W 2		90	0
7	4	2C W 2		90	0
10	1	2C W 3		110	0
11	14	2S S-2		100	0
13	12	2NT W-1	50		4

18

♠ 63
♥ K98642
♦ AKJ5
♣ 4

♠ J952
♥ J10753
♦ Q109
♣ A

♠ K108
♥ AQ
♦ 8732
♣ K652

♠ AQ74
♥
♦ 64
♣ QJ109873

Av: NS=+50

N-S	E-W	Contract	N-S	E-W	IMP
2	9	3H N-1		100	-4
3	8	3H N-1		100	-4
7	4	3H N-1		100	-4
10	1	1NTxE-2	300		6
11	14	2C S 5		150	3
13	12	3NT E-5	250		5

19

♠ AJ10
♥ 1032
♦ KQJ6
♣ KQ6

♠ 85
♥ A9875
♦ 84
♣ J843

♠ KQ632
♥ KJ
♦ A5
♣ A975

♠ 974
♥ Q64
♦ 109732
♣ 102

Av: NS=+70

N-S	E-W	Contract	N-S	E-W	IMP
1	12	1NT N 1		90	1
3	10	1NT N 1		90	1
6	8	2S E 2		110	-5
7	5	1NTxN-1		100	-5
9	4	2S E-2	200		4
11	2	2NT E-2	200		4

20

♠ AK3
♥ KQ105
♦ AK6
♣ AK8

♠ 107654
♥
♦ J1074
♣ J752

♠ 982
♥ A863
♦ Q85
♣ Q103

♠ QJ
♥ J9742
♦ 932
♣ 964

Av: NS=+260

N-S	E-W	Contract	N-S	E-W	IMP
1	12	3NT N 5		660	9
3	10	3NT N 6		690	10
6	8	6NT N-2		200	-10
7	5	7Hx N-2		500	-13
9	4	3NT N 5		660	9
11	2	6H N-1		100	-8

21

♠ K
♥ K10
♦ A1076
♣ K109642

♠ J1085
♥ AJ8
♦ K954
♣ J7

♠ A97
♥ Q7652
♦ Q832
♣ A

♠ Q6432
♥ 943
♦ J
♣ Q853

Av: NS=-140

N-S	E-W	Contract	N-S	E-W	IMP
1	12	3H E 3		140	0
3	10	2H E 3		140	0
6	8	2H E 3		140	0
7	5	3C N 4	130		7
9	4	2S E 4		170	-1
11	2	3H E 3		140	0

1

♠KQ763
♥8
♦854
♣K972
♠A1084
♥J2
♦A972
♣J85

♠952
♥AQ973
♦K106
♣A3

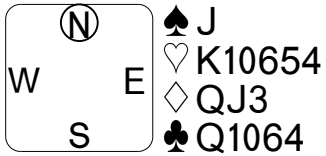

Av: NS=-340

N-S	E-W	Contract	N-S	E-W	IMP
2	14	4H W 4	420		-2
4	11	4H W 4	420		-2
5	10	4H W 4	420		-2
9	6	4S N-2	100		6
12	3	4H W 5	450		-3
13	1	4S N-2	100		6

2

♠1083
♥K2
♦KJ107
♣J962
♠975
♥J765
♦62
♣K853

♠AQJ42
♥43
♦AQ943
♣7

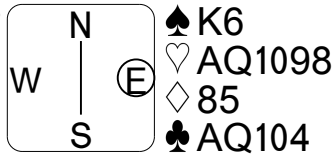

Av: NS=-430

N-S	E-W	Contract	N-S	E-W	IMP
2	14	3NT E 3	400		1
4	11	3NT E 3	400		1
5	10	4H E 5	450		-1
9	6	3NT E 4	430		0
12	3	4S W 5	450		-1
13	1	3NT W 5	460		-1

3

♠A9
♥98753
♦A1064
♣J2
♠K743
♥J
♦75
♣1098653

♠Q1085
♥AQ10
♦9832
♣Q4

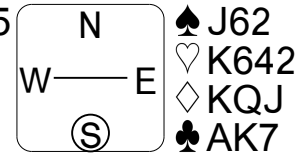

Av: NS=-620

N-S	E-W	Contract	N-S	E-W	IMP
2	14	3NT E 3	600		1
4	11	3NT E 4	630		0
5	10	3NT E 3	600		1
9	6	3NT E 5	660		-1
12	3	3NT E 4	630		0
13	1	3NT E 3	600		1

4

♠8642
♥KJ95
♦AK
♣765
♠Q103
♥A2
♦Q1054
♣10983

♠A975
♥1064
♦76
♣AKQ2

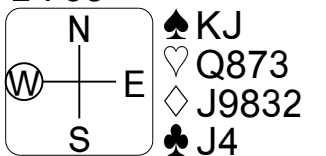

Av: NS=-110

N-S	E-W	Contract	N-S	E-W	IMP
4	13	1NT E 2	120		0
5	12	1NT E-1	100		5
8	9	1NT E 2	120		0
10	7	1NT E 2	120		0
11	6	1NT E 2	120		0
14	3	1NT E 1	90		1

5

♠K42
♥A10
♦AQ865
♣KQ5
♠Q763
♥K
♦J73
♣87632

♠8
♥QJ86532
♦K
♣J1094



Av: NS=-10

N-S	E-W	Contract	N-S	E-W	IMP
4	13	3H W 4	170		-4
5	12	1NT N 3	150		4
8	9	3H W 4	170		-4
10	7	1NT N 3	150		4
11	6	2C S 2	90		3
14	3	2NT N-1	100		-3

6

♠J975
♥K95
♦Q32
♣654
♠KQ84
♥QJ763
♦9
♣1032

♠A62
♥1082
♦K106
♣AKQ9

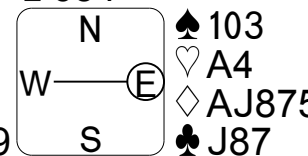

Av: NS=-620

N-S	E-W	Contract	N-S	E-W	IMP
4	13	4D E 5	150		10
5	12	3NT W 3	600		1
8	9	3NT W 3	600		1
10	7	3NT W 3	600		1
11	6	3NT W 5	660		-1
14	3	3NT W 5	660		-1

7

♠A75
♥J105
♦KJ42
♣J74
♠AK87643
♥105
♦10865

♠J98642
♥Q
♦AQ83
♣A3

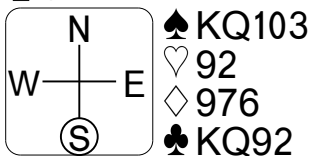

Av: NS=-140

N-S	E-W	Contract	N-S	E-W	IMP
2	4	4S W 4	620		-10
3	1	4S W-1	100		6
5	14	4S W-1	100		6
8	11	3S W 3	140		0
12	7	4S W 4	620		-10
13	6	4S W-1	100		6

8

♠QJ98
♥AQJ10
♦43
♣Q94
♠106532
♥98
♦Q105
♣AJ8

♠AK4
♥K754
♦K92
♣K102

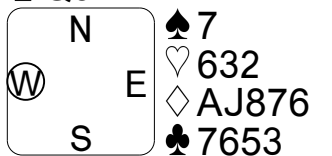

Av: NS=-70

N-S	E-W	Contract	N-S	E-W	IMP
2	4	1NT W 2	120		-2
3	1	1NT W 2	120		-2
5	14	1NT W-1	50		3
8	11	1NT W-1	50		3
12	7	1NT W 2	120		-2
13	6	1NT W 1	90		-1

9

♠J106
♥76
♦Q973
♣J1043
♠984
♥A1082
♦A106
♣AQ6

♠Q73
♥9543
♦K542
♣85

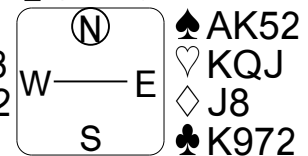

Av: NS=-40

N-S	E-W	Contract	N-S	E-W	IMP
2	4	1NT E 1	90		-2
3	1	1NT E-1	100		4
5	14	1NT E 1	90		-2
8	11	1NT E 1	90		-2
12	7	1NT E-1	100		4
13	6	1NT E 1	90		-2

10

♠AK63
♥6
♦AJ103
♣AJ95
♠QJ2
♥K5
♦K972
♣10732

♠954
♥AQ94
♦Q864
♣K8

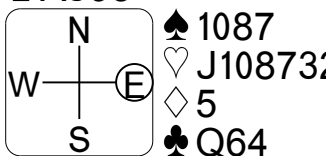

Av: NS=+270

N-S	E-W	Contract	N-S	E-W	IMP
2	5	2D N 4	130		-4
6	1	2D N 4	130		-4
7	14	3NT S 4	630		8
9	12	3NT S 4	630		8
11	10	1NT S 4	180		-3
13	8	2D N 2	90		-5

11

♠AJ762
♥J7
♦64
♣K432
♠84
♥K109832
♦52
♣A76

♠K1053
♥Q
♦KJ973
♣Q109



Av: NS=-40

N-S	E-W	Contract	N-S	E-W	IMP
2	5	3NT E-3	150		5
6	1	3D E 4	130		-3
7	14	2H S 2	110		4
9	12	2D E 3	110		-2
11	10	2H S-1	50		0
13	8	2Hx S-1	100		-2

12

♠Q5
♥Q32
♦972
♣J10652
♠986
♥A74
♦QJ104
♣A84

♠K3
♥KJ10986
♦K6
♣KQ7



Av: NS=-360

N-S	E-W	Contract	N-S	E-W	IMP
2	5	2S E 3	140		6
6	1	3NT W 4	430		-2
7	14	4S E 5	450		-3
9	12	4S E 4	420		-2
11	10	4S E 4	420		-2
13	8	2S E 4	170		5

13

♠AJ4
♥1094
♦7542
♣K95

♠109
♥J3
♦AQJ1096
♣J102

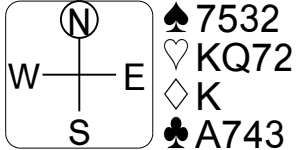

♠KQ86
♥A865
♦83
♣Q86

♠7532
♥KQ72
♦K
♣A743

Av: NS=-30

N-S	E-W	Contract	N-S	E-W	IMP
1	8	1NT E 2		120	-3
3	5	3D W 4		130	-3
6	4	Passout			1
7	2	3NT E-2	200		6
10	13	2D W 3		110	-2
14	9	3NT E-1	100		4

14

♠862
♥A8753
♦Q75
♣74

♠53
♥J4
♦K832
♣109853

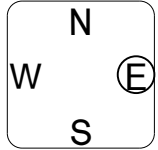

♠K10
♥K62
♦AJ10964
♣J2

♠AQJ974
♥Q109
♦AKQ6

Av: NS=-360

N-S	E-W	Contract	N-S	E-W	IMP
1	8	3S E 4		170	5
3	5	4S E 4		420	-2
6	4	4S E 4		420	-2
7	2	3S E 4		170	5
10	13	4S E 4		420	-2
14	9	4S E 4		420	-2

15

♠94
♥QJ87
♦K9
♣KJ654

♠AJ10
♥K9
♦Q10754
♣Q107

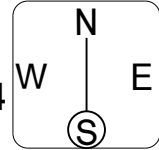

♠Q752
♥32
♦AJ32
♣A92

♠K863
♥A10654
♦86
♣83

Av: NS=+80

N-S	E-W	Contract	N-S	E-W	IMP
1	8	2NT W-2		100	1
3	5	1NT W-1		50	-1
6	4	1NT W-1		50	-1
7	2	2NT W-2		100	1
10	13	1NT W-1		50	-1
14	9	1NT W-2		100	1

16

♠J8
♥K743
♦A1084
♣972

♠AK54
♥5
♦KQJ5
♣AQJ3

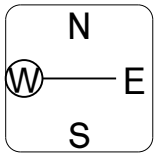

♠Q1092
♥J982
♦62
♣K106

♠763
♥AQ106
♦973
♣854

Av: NS=-610

N-S	E-W	Contract	N-S	E-W	IMP
2	9	3NT E 3		600	0
3	8	3NT E 4		630	-1
7	4	4S W 4		620	0
10	1	3NT W 3		600	0
11	14	3NT W 5		660	-2
13	12	2NT W 5		210	9

17

♠62
♥K72
♦9532
♣QJ63

♠J53
♥Q5
♦KQ4
♣AK952

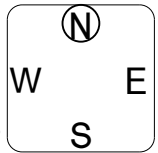

♠AQ1094
♥9843
♦A10
♣104

♠K87
♥AJ106
♦J876
♣87

Av: NS=-100

N-S	E-W	Contract	N-S	E-W	IMP
2	9	2NT W 4		180	-2
3	8	2C W 2		90	0
7	4	2C W 2		90	0
10	1	2C W 3		110	0
11	14	2S S-2		100	0
13	12	2NT W-1	50		4

18

♠63
♥K98642
♦AKJ5
♣4

♠J952
♥J10753
♦Q109
♣A

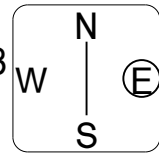

♠AQ74
♥
♦64
♣QJ109873

♠K108
♥AQ
♦8732
♣K652

Av: NS=+50

N-S	E-W	Contract	N-S	E-W	IMP
2	9	3H N-1		100	-4
3	8	3H N-1		100	-4
7	4	3H N-1		100	-4
10	1	1NTxE-2	300		6
11	14	2C S 5		150	3
13	12	3NT E-5	250		5

19

♠AJ10
♥1032
♦KQJ6
♣KQ6

♠85
♥A9875
♦84
♣J843

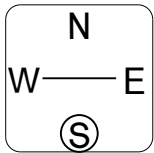

♠974
♥Q64
♦109732
♣102

♠KQ632
♥KJ
♦A5
♣A975

Av: NS=+70

N-S	E-W	Contract	N-S	E-W	IMP
1	12	1NT N 1		90	1
3	10	1NT N 1		90	1
6	8	2S E 2		110	-5
7	5	1NTxN-1		100	-5
9	4	2S E-2	200		4
11	2	2NT E-2	200		4

20

♠AK3
♥KQ105
♦AK6
♣AK8

♠107654
♥
♦J1074
♣J752

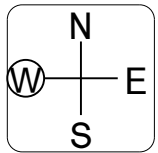

♠QJ
♥J9742
♦932
♣964

♠982
♥A863
♦Q85
♣Q103

Av: NS=+260

N-S	E-W	Contract	N-S	E-W	IMP
1	12	3NT N 5		660	9
3	10	3NT N 6		690	10
6	8	6NT N-2		200	-10
7	5	7Hx N-2		500	-13
9	4	3NT N 5		660	9
11	2	6H N-1		100	-8

21

♠K
♥K10
♦A1076
♣K109642

♠J1085
♥AJ8
♦K954
♣J7

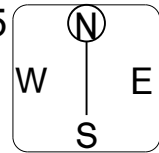

♠Q6432
♥943
♦J
♣Q853

♠A97
♥Q7652
♦Q832
♣A

Av: NS=-140

N-S	E-W	Contract	N-S	E-W	IMP
1	12	3H E 3		140	0
3	10	2H E 3		140	0
6	8	2H E 3		140	0
7	5	3C N 4	130		7
9	4	2S E 4		170	-1
11	2	3H E 3		140	0

1

♠KQ763
♥8
♦854
♣K972
♠A1084
♥J2
♦A972
♣J85

♠952
♥AQ973
♦K106
♣A3

♠J
♥K10654
♦QJ3
♣Q1064

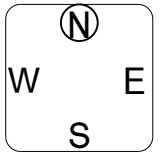

Av: NS=-340

N-S	E-W	Contract	N-S	E-W	IMP
2	14	4H W 4	420		-2
4	11	4H W 4	420		-2
5	10	4H W 4	420		-2
9	6	4S N-2	100		6
12	3	4H W 5	450		-3
13	1	4S N-2	100		6

2

♠1083
♥K2
♦KJ107
♣J962
♠975
♥J765
♦62
♣K853

♠AQJ42
♥43
♦AQ943
♣7

♠K6
♥AQ1098
♦85
♣AQ104

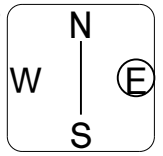

Av: NS=-430

N-S	E-W	Contract	N-S	E-W	IMP
2	14	3NT E 3	400		1
4	11	3NT E 3	400		1
5	10	4H E 5	450		-1
9	6	3NT E 4	430		0
12	3	4S W 5	450		-1
13	1	3NT W 5	460		-1

3

♠A9
♥98753
♦A1064
♣J2
♠K743
♥J
♦75
♣1098653

♠Q1085
♥AQ10
♦9832
♣Q4

♠J62
♥K642
♦KQJ
♣AK7

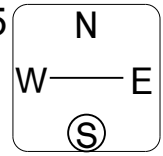

Av: NS=-620

N-S	E-W	Contract	N-S	E-W	IMP
2	14	3NT E 3	600		1
4	11	3NT E 4	630		0
5	10	3NT E 3	600		1
9	6	3NT E 5	660		-1
12	3	3NT E 4	630		0
13	1	3NT E 3	600		1

4

♠8642
♥KJ95
♦AK
♣765
♠Q103
♥A2
♦Q1054
♣10983

♠A975
♥1064
♦76
♣AKQ2

♠KJ
♥Q873
♦J9832
♣J4

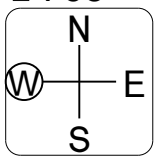

Av: NS=-110

N-S	E-W	Contract	N-S	E-W	IMP
4	13	1NT E 2	120		0
5	12	1NT E-1	100		5
8	9	1NT E 2	120		0
10	7	1NT E 2	120		0
11	6	1NT E 2	120		0
14	3	1NT E 1	90		1

5

♠K42
♥A10
♦AQ865
♣KQ5
♠Q763
♥K
♦J73
♣87632

♠8
♥QJ86532
♦K
♣J1094

♠AJ1095
♥974
♦10942
♣A

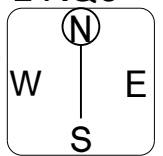

Av: NS=-10

N-S	E-W	Contract	N-S	E-W	IMP
4	13	3H W 4	170		-4
5	12	1NT N 3	150		4
8	9	3H W 4	170		-4
10	7	1NT N 3	150		4
11	6	2C S 2	90		3
14	3	2NT N-1	100		-3

6

♠J975
♥K95
♦Q32
♣654
♠KQ84
♥QJ763
♦9
♣1032

♠A62
♥1082
♦K106
♣AKQ9

♠103
♥A4
♦AJ8754
♣J87

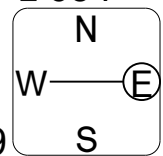

Av: NS=-620

N-S	E-W	Contract	N-S	E-W	IMP
4	13	4D E 5	150		10
5	12	3NT W 3	600		1
8	9	3NT W 3	600		1
10	7	3NT W 3	600		1
11	6	3NT W 5	660		-1
14	3	3NT W 5	660		-1

7

♠A75
♥J105
♦KJ42
♣J74
♠AK87643
♥105
♦10865

♠J98642
♥Q
♦AQ83
♣A3

♠KQ103
♥92
♦976
♣KQ92

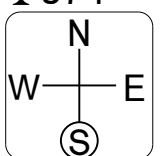

Av: NS=-140

N-S	E-W	Contract	N-S	E-W	IMP
2	4	4S W 4	620		-10
3	1	4S W-1	100		6
5	14	4S W-1	100		6
8	11	3S W 3	140		0
12	7	4S W 4	620		-10
13	6	4S W-1	100		6

8

♠QJ98
♥AQJ10
♦43
♣Q94
♠106532
♥98
♦Q105
♣AJ8

♠AK4
♥K754
♦K92
♣K102

♠7
♥632
♦AJ876
♣7653

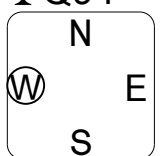

Av: NS=-70

N-S	E-W	Contract	N-S	E-W	IMP
2	4	1NT W 2	120		-2
3	1	1NT W 2	120		-2
5	14	1NT W-1	50		3
8	11	1NT W-1	50		3
12	7	1NT W 2	120		-2
13	6	1NT W 1	90		-1

9

♠J106
♥76
♦Q973
♣J1043
♠984
♥A1082
♦A106
♣AQ6

♠Q73
♥9543
♦K542
♣85

♠AK52
♥KQJ
♦J8
♣K972

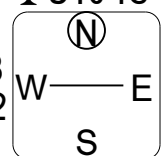

Av: NS=-40

N-S	E-W	Contract	N-S	E-W	IMP
2	4	1NT E 1	90		-2
3	1	1NT E-1	100		4
5	14	1NT E 1	90		-2
8	11	1NT E 1	90		-2
12	7	1NT E-1	100		4
13	6	1NT E 1	90		-2

10

♠AK63
♥6
♦AJ103
♣AJ95
♠QJ2
♥K5
♦K972
♣10732

♠954
♥AQ94
♦Q864
♣K8

♠1087
♥J108732
♦5
♣Q64

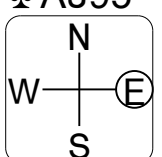

Av: NS=+270

N-S	E-W	Contract	N-S	E-W	IMP
2	5	2D N 4	130		-4
6	1	2D N 4	130		-4
7	14	3NT S 4	630		8
9	12	3NT S 4	630		8
11	10	1NT S 4	180		-3
13	8	2D N 2	90		-5

11

♠AJ762
♥J7
♦64
♣K432
♠84
♥K109832
♦52
♣A76

♠K1053
♥Q
♦KJ973
♣Q109

♠Q9
♥A654
♦AQ108
♣J85

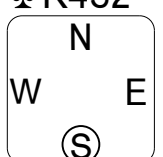

Av: NS=-40

N-S	E-W	Contract	N-S	E-W	IMP
2	5	3NT E-3	150		5
6	1	3D E 4	130		-3
7	14	2H S 2	110		4
9	12	2D E 3	110		-2
11	10	2H S-1	50		0
13	8	2Hx S-1	100		-2

12

♠Q5
♥Q32
♦972
♣J10652
♠986
♥A74
♦QJ104
♣A84

♠K3
♥KJ10986
♦K6
♣KQ7

♠AJ10742
♥5
♦A853
♣93

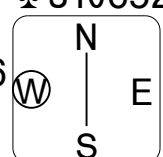

Av: NS=-360

N-S	E-W	Contract	N-S	E-W	IMP
2	5	2S E 3	140		6
6	1	3NT W 4	430		-2
7	14	4S E 5	450		-3
9	12	4S E 4	420		-2
11	10	4S E 4	420		-2
13	8	2S E 4	170		5

13

♠AJ4
♥1094
♦7542
♣K95

♠109
♥J3
♦AQJ1096
♣J102

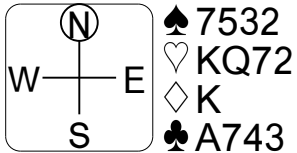

♠KQ86
♥A865
♦83
♣Q86

Av: NS=-30

N-S	E-W	Contract	N-S	E-W	IMP
1	8	1NT E 2		120	-3
3	5	3D W 4		130	-3
6	4	Passout			1
7	2	3NT E-2	200		6
10	13	2D W 3		110	-2
14	9	3NT E-1	100		4

14

♠862
♥A8753
♦Q75
♣74

♠53
♥J4
♦K832
♣109853

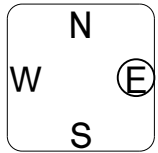

♠AQJ974
♥Q109
♦AKQ6
♠K10
♥K62
♦AJ10964
♣J2

Av: NS=-360

N-S	E-W	Contract	N-S	E-W	IMP
1	8	3S E 4		170	5
3	5	4S E 4		420	-2
6	4	4S E 4		420	-2
7	2	3S E 4		170	5
10	13	4S E 4		420	-2
14	9	4S E 4		420	-2

15

♠94
♥QJ87
♦K9
♣KJ654

♠AJ10
♥K9
♦Q10754
♣Q107

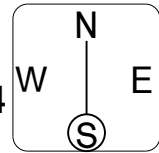

♠K863
♥A10654
♦86
♣83
♠Q752
♥32
♦AJ32
♣A92

Av: NS=+80

N-S	E-W	Contract	N-S	E-W	IMP
1	8	2NT W-2		100	1
3	5	1NT W-1		50	-1
6	4	1NT W-1		50	-1
7	2	2NT W-2		100	1
10	13	1NT W-1		50	-1
14	9	1NT W-2		100	1

16

♠J8
♥K743
♦A1084
♣972

♠AK54
♥5
♦KQJ5
♣AQJ3

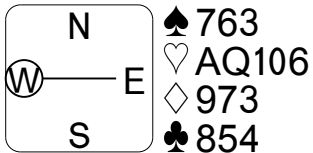

♠Q1092
♥J982
♦62
♣K106

Av: NS=-610

N-S	E-W	Contract	N-S	E-W	IMP
2	9	3NT E 3		600	0
3	8	3NT E 4		630	-1
7	4	4S W 4		620	0
10	1	3NT W 3		600	0
11	14	3NT W 5		660	-2
13	12	2NT W 5		210	9

17

♠62
♥K72
♦9532
♣QJ63

♠J53
♥Q5
♦KQ4
♣AK952

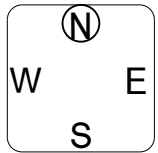

♠K87
♥AJ106
♦J876
♣87
♠AQ1094
♥9843
♦A10
♣104

Av: NS=-100

N-S	E-W	Contract	N-S	E-W	IMP
2	9	2NT W 4		180	-2
3	8	2C W 2		90	0
7	4	2C W 2		90	0
10	1	2C W 3		110	0
11	14	2S S-2		100	0
13	12	2NT W-1	50		4

18

♠63
♥K98642
♦AKJ5
♣4

♠J952
♥J10753
♦Q109
♣A

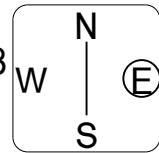

♠K108
♥AQ
♦8732
♣K652
♠AQ74
♥
♦64
♣QJ109873

Av: NS=+50

N-S	E-W	Contract	N-S	E-W	IMP
2	9	3H N-1		100	-4
3	8	3H N-1		100	-4
7	4	3H N-1		100	-4
10	1	1NTxE-2	300		6
11	14	2C S 5		150	3
13	12	3NT E-5	250		5

19

♠AJ10
♥1032
♦KQJ6
♣KQ6

♠85
♥A9875
♦84
♣J843

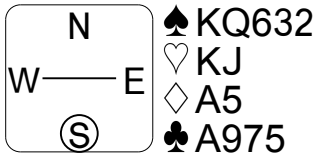

♠KQ632
♥KJ
♦A5
♣A975
♠974
♥Q64
♦109732
♣102

Av: NS=+70

N-S	E-W	Contract	N-S	E-W	IMP
1	12	1NT N 1		90	1
3	10	1NT N 1		90	1
6	8	2S E 2		110	-5
7	5	1NTxN-1		100	-5
9	4	2S E-2	200		4
11	2	2NT E-2	200		4

20

♠AK3
♥KQ105
♦AK6
♣AK8

♠107654
♥
♦J1074
♣J752

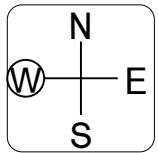

♠982
♥A863
♦Q85
♣Q103
♠QJ
♥J9742
♦932
♣964

Av: NS=+260

N-S	E-W	Contract	N-S	E-W	IMP
1	12	3NT N 5		660	9
3	10	3NT N 6		690	10
6	8	6NT N-2		200	-10
7	5	7Hx N-2		500	-13
9	4	3NT N 5		660	9
11	2	6H N-1		100	-8

21

♠K
♥K10
♦A1076
♣K109642

♠J1085
♥AJ8
♦K954
♣J7

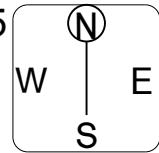

♠A97
♥Q7652
♦Q832
♣A
♠Q6432
♥943
♦J
♣Q853

Av: NS=-140

N-S	E-W	Contract	N-S	E-W	IMP
1	12	3H E 3		140	0
3	10	2H E 3		140	0
6	8	2H E 3		140	0
7	5	3C N 4	130		7
9	4	2S E 4		170	-1
11	2	3H E 3		140	0

1

Hand 1: ♠KQ763, ♥8, ♦854, ♣K972. Opponent: ♠952, ♥AQ973, ♦K106, ♣A3. Board: N (N), W, E, S. Partner: ♠J, ♥K10654, ♦QJ3, ♣Q1064. Me: ♠A1084, ♥J2, ♦A972, ♣J85.

Av: NS=-340. Table with columns: N-S, E-W, Contract, N-S, E-W, IMP. Rows: 2 14 4H W 4 420 -2, 4 11 4H W 4 420 -2, 5 10 4H W 4 420 -2, 9 6 4S N-2 100 6, 12 3 4H W 5 450 -3, 13 1 4S N-2 100 6.

2

Hand 2: ♠1083, ♥K2, ♦KJ107, ♣J962. Opponent: ♠AQJ42, ♥43, ♦AQ943, ♣7. Board: N (N), W, E, S. Partner: ♠K6, ♥AQ1098, ♦85, ♣AQ104. Me: ♠975, ♥J765, ♦62, ♣K853.

Av: NS=-430. Table with columns: N-S, E-W, Contract, N-S, E-W, IMP. Rows: 2 14 3NT E 3 400 1, 4 11 3NT E 3 400 1, 5 10 4H E 5 450 -1, 9 6 3NT E 4 430 0, 12 3 4S W 5 450 -1, 13 1 3NT W 5 460 -1.

3

Hand 3: ♠A9, ♥98753, ♦A1064, ♣J2. Opponent: ♠Q1085, ♥AQ10, ♦9832, ♣Q4. Board: N (N), W, E, S. Partner: ♠J62, ♥K642, ♦KQJ, ♣AK7. Me: ♠K743, ♥J, ♦75, ♣1098653.

Av: NS=-620. Table with columns: N-S, E-W, Contract, N-S, E-W, IMP. Rows: 2 14 3NT E 3 600 1, 4 11 3NT E 4 630 0, 5 10 3NT E 3 600 1, 9 6 3NT E 5 660 -1, 12 3 3NT E 4 630 0, 13 1 3NT E 3 600 1.

4

Hand 4: ♠8642, ♥KJ95, ♦AK, ♣765. Opponent: ♠A975, ♥1064, ♦76, ♣AKQ2. Board: N (N), W, E, S. Partner: ♠KJ, ♥Q873, ♦J9832, ♣J4. Me: ♠Q103, ♥A2, ♦Q1054, ♣10983.

Av: NS=-110. Table with columns: N-S, E-W, Contract, N-S, E-W, IMP. Rows: 4 13 1NT E 2 120 0, 5 12 1NT E-1 100 5, 8 9 1NT E 2 120 0, 10 7 1NT E 2 120 0, 11 6 1NT E 2 120 0, 14 3 1NT E 1 90 1.

5

Hand 5: ♠K42, ♥A10, ♦AQ865, ♣KQ5. Opponent: ♠8, ♥QJ86532, ♦K, ♣J1094. Board: N (N), W, E, S. Partner: ♠AJ1095, ♥974, ♦10942, ♣A. Me: ♠Q763, ♥K, ♦J73, ♣87632.

Av: NS=-10. Table with columns: N-S, E-W, Contract, N-S, E-W, IMP. Rows: 4 13 3H W 4 170 -4, 5 12 1NT N 3 150 4, 8 9 3H W 4 170 -4, 10 7 1NT N 3 150 4, 11 6 2C S 2 90 3, 14 3 2NT N-1 100 -3.

6

Hand 6: ♠J975, ♥K95, ♦Q32, ♣654. Opponent: ♠A62, ♥1082, ♦K106, ♣AKQ9. Board: N (N), W, E, S. Partner: ♠103, ♥A4, ♦AJ8754, ♣J87. Me: ♠KQ84, ♥QJ763, ♦9, ♣1032.

Av: NS=-620. Table with columns: N-S, E-W, Contract, N-S, E-W, IMP. Rows: 4 13 4D E 5 150 10, 5 12 3NT W 3 600 1, 8 9 3NT W 3 600 1, 10 7 3NT W 3 600 1, 11 6 3NT W 5 660 -1, 14 3 3NT W 5 660 -1.

7

Hand 7: ♠A75, ♥J105, ♦KJ42, ♣J74. Opponent: ♠J98642, ♥Q, ♦AQ83, ♣A3. Board: N (N), W, E, S. Partner: ♠KQ103, ♥92, ♦976, ♣KQ92. Me: ♠AK87643, ♥105, ♣10865.

Av: NS=-140. Table with columns: N-S, E-W, Contract, N-S, E-W, IMP. Rows: 2 4 4S W 4 620 -10, 3 1 4S W-1 100 6, 5 14 4S W-1 100 6, 8 11 3S W 3 140 0, 12 7 4S W 4 620 -10, 13 6 4S W-1 100 6.

8

Hand 8: ♠QJ98, ♥AQJ10, ♦43, ♣Q94. Opponent: ♠AK4, ♥K754, ♦K92, ♣K102. Board: N (N), W, E, S. Partner: ♠7, ♥632, ♦AJ876, ♣7653. Me: ♠106532, ♥98, ♦Q105, ♣AJ8.

Av: NS=-70. Table with columns: N-S, E-W, Contract, N-S, E-W, IMP. Rows: 2 4 1NT W 2 120 -2, 3 1 1NT W 2 120 -2, 5 14 1NT W-1 50 3, 8 11 1NT W-1 50 3, 12 7 1NT W 2 120 -2, 13 6 1NT W 1 90 -1.

9

Hand 9: ♠J106, ♥76, ♦Q973, ♣J1043. Opponent: ♠Q73, ♥9543, ♦K542, ♣85. Board: N (N), W, E, S. Partner: ♠AK52, ♥KQJ, ♦J8, ♣K972. Me: ♠984, ♥A1082, ♦A106, ♣AQ6.

Av: NS=-40. Table with columns: N-S, E-W, Contract, N-S, E-W, IMP. Rows: 2 4 1NT E 1 90 -2, 3 1 1NT E-1 100 4, 5 14 1NT E 1 90 -2, 8 11 1NT E 1 90 -2, 12 7 1NT E-1 100 4, 13 6 1NT E 1 90 -2.

10

Hand 10: ♠AK63, ♥6, ♦AJ103, ♣AJ95. Opponent: ♠954, ♥AQ94, ♦Q864, ♣K8. Board: N (N), W, E, S. Partner: ♠1087, ♥J108732, ♦5, ♣Q64. Me: ♠QJ2, ♥K5, ♦K972, ♣10732.

Av: NS=+270. Table with columns: N-S, E-W, Contract, N-S, E-W, IMP. Rows: 2 5 2D N 4 130 -4, 6 1 2D N 4 130 -4, 7 14 3NT S 4 630 8, 9 12 3NT S 4 630 8, 11 10 1NT S 4 180 -3, 13 8 2D N 2 90 -5.

11

Hand 11: ♠AJ762, ♥J7, ♦64, ♣K432. Opponent: ♠K1053, ♥Q, ♦KJ973, ♣Q109. Board: N (N), W, E, S. Partner: ♠Q9, ♥A654, ♦AQ108, ♣J85. Me: ♠84, ♥K109832, ♦52, ♣A76.

Av: NS=-40. Table with columns: N-S, E-W, Contract, N-S, E-W, IMP. Rows: 2 5 3NT E-3 150 5, 6 1 3D E 4 130 -3, 7 14 2H S 2 110 4, 9 12 2D E 3 110 -2, 11 10 2H S-1 50 0, 13 8 2Hx S-1 100 -2.

12

Hand 12: ♠Q5, ♥Q32, ♦972, ♣J10652. Opponent: ♠K3, ♥KJ10986, ♦K6, ♣KQ7. Board: N (N), W, E, S. Partner: ♠AJ10742, ♥5, ♦A853, ♣93. Me: ♠986, ♥A74, ♦QJ104, ♣A84.

Av: NS=-360. Table with columns: N-S, E-W, Contract, N-S, E-W, IMP. Rows: 2 5 2S E 3 140 6, 6 1 3NT W 4 430 -2, 7 14 4S E 5 450 -3, 9 12 4S E 4 420 -2, 11 10 4S E 4 420 -2, 13 8 2S E 4 170 5.

13

♠AJ4
♥1094
♦7542
♣K95

♠109
♥J3
♦AQJ1096
♣J102

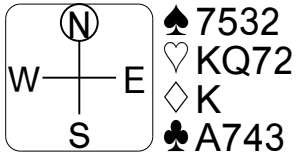

♠KQ86
♥A865
♦83
♣Q86

Av: NS=-30

N-S	E-W	Contract	N-S	E-W	IMP
1	8	1NT E 2		120	-3
3	5	3D W 4		130	-3
6	4	Passout			1
7	2	3NT E-2	200		6
10	13	2D W 3		110	-2
14	9	3NT E-1		100	4

14

♠862
♥A8753
♦Q75
♣74

♠53
♥J4
♦K832
♣109853

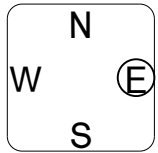

♠K10
♥K62
♦AJ10964
♣J2

Av: NS=-360

N-S	E-W	Contract	N-S	E-W	IMP
1	8	3S E 4		170	5
3	5	4S E 4		420	-2
6	4	4S E 4		420	-2
7	2	3S E 4		170	5
10	13	4S E 4		420	-2
14	9	4S E 4		420	-2

15

♠94
♥QJ87
♦K9
♣KJ654

♠AJ10
♥K9
♦Q10754
♣Q107

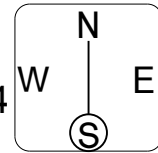

♠Q752
♥32
♦AJ32
♣A92

Av: NS=+80

N-S	E-W	Contract	N-S	E-W	IMP
1	8	2NT W-2		100	1
3	5	1NT W-1		50	-1
6	4	1NT W-1		50	-1
7	2	2NT W-2		100	1
10	13	1NT W-1		50	-1
14	9	1NT W-2		100	1

16

♠J8
♥K743
♦A1084
♣972

♠AK54
♥5
♦KQJ5
♣AQJ3

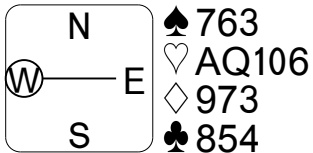

♠Q1092
♥J982
♦62
♣K106

Av: NS=-610

N-S	E-W	Contract	N-S	E-W	IMP
2	9	3NT E 3		600	0
3	8	3NT E 4		630	-1
7	4	4S W 4		620	0
10	1	3NT W 3		600	0
11	14	3NT W 5		660	-2
13	12	2NT W 5		210	9

17

♠62
♥K72
♦9532
♣QJ63

♠J53
♥Q5
♦KQ4
♣AK952

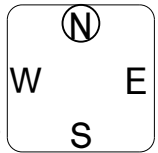

♠AQ1094
♥9843
♦A10
♣104

Av: NS=-100

N-S	E-W	Contract	N-S	E-W	IMP
2	9	2NT W 4		180	-2
3	8	2C W 2		90	0
7	4	2C W 2		90	0
10	1	2C W 3		110	0
11	14	2S S-2		100	0
13	12	2NT W-1		50	4

18

♠63
♥K98642
♦AKJ5
♣4

♠J952
♥J10753
♦Q109
♣A

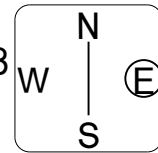

♠AQ74
♥
♦64
♣QJ109873

Av: NS=+50

N-S	E-W	Contract	N-S	E-W	IMP
2	9	3H N-1		100	-4
3	8	3H N-1		100	-4
7	4	3H N-1		100	-4
10	1	1NTxE-2		300	6
11	14	2C S 5		150	3
13	12	3NT E-5		250	5

19

♠AJ10
♥1032
♦KQJ6
♣KQ6

♠85
♥A9875
♦84
♣J843

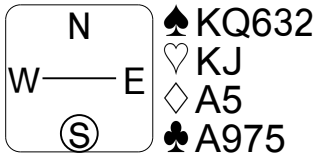

♠974
♥Q64
♦109732
♣102

Av: NS=+70

N-S	E-W	Contract	N-S	E-W	IMP
1	12	1NT N 1		90	1
3	10	1NT N 1		90	1
6	8	2S E 2		110	-5
7	5	1NTxN-1		100	-5
9	4	2S E-2		200	4
11	2	2NT E-2		200	4

20

♠AK3
♥KQ105
♦AK6
♣AK8

♠107654
♥
♦J1074
♣J752

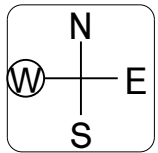

♠QJ
♥J9742
♦932
♣964

Av: NS=+260

N-S	E-W	Contract	N-S	E-W	IMP
1	12	3NT N 5		660	9
3	10	3NT N 6		690	10
6	8	6NT N-2		200	-10
7	5	7Hx N-2		500	-13
9	4	3NT N 5		660	9
11	2	6H N-1		100	-8

21

♠K
♥K10
♦A1076
♣K109642

♠J1085
♥AJ8
♦K954
♣J7

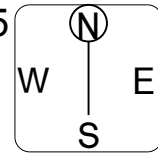

♠Q6432
♥943
♦J
♣Q853

Av: NS=-140

N-S	E-W	Contract	N-S	E-W	IMP
1	12	3H E 3		140	0
3	10	2H E 3		140	0
6	8	2H E 3		140	0
7	5	3C N 4		130	7
9	4	2S E 4		170	-1
11	2	3H E 3		140	0

1

♠ KQ763
♥ 8
♦ 854
♣ K972

♠ 952
♥ AQ973
♦ K106
♣ A3

♠ J
♥ K10654
♦ QJ3
♣ Q1064

♠ A1084
♥ J2
♦ A972
♣ J85

Av: NS=-340

N-S	E-W	Contract	N-S	E-W	IMP
2	14	4H W 4	420		-2
4	11	4H W 4	420		-2
5	10	4H W 4	420		-2
9	6	4S N-2	100		6
12	3	4H W 5	450		-3
13	1	4S N-2	100		6

2

♠ 1083
♥ K2
♦ KJ107
♣ J962

♠ AQJ42
♥ 43
♦ AQ943
♣ 7

♠ K6
♥ AQ1098
♦ 85
♣ AQ104

♠ 975
♥ J765
♦ 62
♣ K853

Av: NS=-430

N-S	E-W	Contract	N-S	E-W	IMP
2	14	3NT E 3	400		1
4	11	3NT E 3	400		1
5	10	4H E 5	450		-1
9	6	3NT E 4	430		0
12	3	4S W 5	450		-1
13	1	3NT W 5	460		-1

3

♠ A9
♥ 98753
♦ A1064
♣ J2

♠ Q1085
♥ AQ10
♦ 9832
♣ Q4

♠ J62
♥ K642
♦ KQJ
♣ AK7

♠ K743
♥ J
♦ 75
♣ 1098653

Av: NS=-620

N-S	E-W	Contract	N-S	E-W	IMP
2	14	3NT E 3	600		1
4	11	3NT E 4	630		0
5	10	3NT E 3	600		1
9	6	3NT E 5	660		-1
12	3	3NT E 4	630		0
13	1	3NT E 3	600		1

4

♠ 8642
♥ KJ95
♦ AK
♣ 765

♠ A975
♥ 1064
♦ 76
♣ AKQ2

♠ KJ
♥ Q873
♦ J9832
♣ J4

♠ Q103
♥ A2
♦ Q1054
♣ 10983

Av: NS=-110

N-S	E-W	Contract	N-S	E-W	IMP
4	13	1NT E 2	120		0
5	12	1NT E-1	100		5
8	9	1NT E 2	120		0
10	7	1NT E 2	120		0
11	6	1NT E 2	120		0
14	3	1NT E 1	90		1

5

♠ K42
♥ A10
♦ AQ865
♣ KQ5

♠ 8
♥ QJ86532
♦ K
♣ J1094

♠ AJ1095
♥ 974
♦ 10942
♣ A

♠ Q763
♥ K
♦ J73
♣ 87632

Av: NS=-10

N-S	E-W	Contract	N-S	E-W	IMP
4	13	3H W 4	170		-4
5	12	1NT N 3	150		4
8	9	3H W 4	170		-4
10	7	1NT N 3	150		4
11	6	2C S 2	90		3
14	3	2NT N-1	100		-3

6

♠ J975
♥ K95
♦ Q32
♣ 654

♠ A62
♥ 1082
♦ K106
♣ AKQ9

♠ 103
♥ A4
♦ AJ8754
♣ J87

♠ KQ84
♥ QJ763
♦ 9
♣ 1032

Av: NS=-620

N-S	E-W	Contract	N-S	E-W	IMP
4	13	4D E 5	150		10
5	12	3NT W 3	600		1
8	9	3NT W 3	600		1
10	7	3NT W 3	600		1
11	6	3NT W 5	660		-1
14	3	3NT W 5	660		-1

7

♠ A75
♥ J105
♦ KJ42
♣ J74

♠ J98642
♥ Q
♦ AQ83
♣ A3

♠ KQ103
♥ 92
♦ 976
♣ KQ92

♠ AK87643
♥ 105
♣ 10865

Av: NS=-140

N-S	E-W	Contract	N-S	E-W	IMP
2	4	4S W 4	620		-10
3	1	4S W-1	100		6
5	14	4S W-1	100		6
8	11	3S W 3	140		0
12	7	4S W 4	620		-10
13	6	4S W-1	100		6

8

♠ QJ98
♥ AQJ10
♦ 43
♣ Q94

♠ AK4
♥ K754
♦ K92
♣ K102

♠ 7
♥ 632
♦ AJ876
♣ 7653

♠ 106532
♥ 98
♦ Q105
♣ AJ8

Av: NS=-70

N-S	E-W	Contract	N-S	E-W	IMP
2	4	1NT W 2	120		-2
3	1	1NT W 2	120		-2
5	14	1NT W-1	50		3
8	11	1NT W-1	50		3
12	7	1NT W 2	120		-2
13	6	1NT W 1	90		-1

9

♠ J106
♥ 76
♦ Q973
♣ J1043

♠ Q73
♥ 9543
♦ K542
♣ 85

♠ AK52
♥ KQJ
♦ J8
♣ K972

♠ 984
♥ A1082
♦ A106
♣ AQ6

Av: NS=-40

N-S	E-W	Contract	N-S	E-W	IMP
2	4	1NT E 1	90		-2
3	1	1NT E-1	100		4
5	14	1NT E 1	90		-2
8	11	1NT E 1	90		-2
12	7	1NT E-1	100		4
13	6	1NT E 1	90		-2

10

♠ AK63
♥ 6
♦ AJ103
♣ AJ95

♠ 954
♥ AQ94
♦ Q864
♣ K8

♠ 1087
♥ J108732
♦ 5
♣ Q64

♠ QJ2
♥ K5
♦ K972
♣ 10732

Av: NS=+270

N-S	E-W	Contract	N-S	E-W	IMP
2	5	2D N 4	130		-4
6	1	2D N 4	130		-4
7	14	3NT S 4	630		8
9	12	3NT S 4	630		8
11	10	1NT S 4	180		-3
13	8	2D N 2	90		-5

11

♠ AJ762
♥ J7
♦ 64
♣ K432

♠ K1053
♥ Q
♦ KJ973
♣ Q109

♠ Q9
♥ A654
♦ AQ108
♣ J85

♠ 84
♥ K109832
♦ 52
♣ A76

Av: NS=-40

N-S	E-W	Contract	N-S	E-W	IMP
2	5	3NT E-3	150		5
6	1	3D E 4	130		-3
7	14	2H S 2	110		4
9	12	2D E 3	110		-2
11	10	2H S-1	50		0
13	8	2Hx S-1	100		-2

12

♠ Q5
♥ Q32
♦ 972
♣ J10652

♠ K3
♥ KJ10986
♦ K6
♣ KQ7

♠ AJ10742
♥ 5
♦ A853
♣ 93

♠ 986
♥ A74
♦ QJ104
♣ A84

Av: NS=-360

N-S	E-W	Contract	N-S	E-W	IMP
2	5	2S E 3	140		6
6	1	3NT W 4	430		-2
7	14	4S E 5	450		-3
9	12	4S E 4	420		-2
11	10	4S E 4	420		-2
13	8	2S E 4	170		5

13

♠AJ4
♥1094
♦7542
♣K95

♠109
♥J3
♦AQJ1096
♣J102

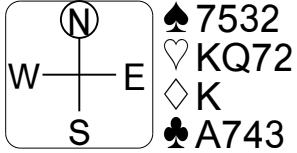

♠KQ86
♥A865
♦83
♣Q86

Av: NS=-30

N-S	E-W	Contract	N-S	E-W	IMP
1	8	1NT E 2		120	-3
3	5	3D W 4		130	-3
6	4	Passout			1
7	2	3NT E-2	200		6
10	13	2D W 3		110	-2
14	9	3NT E-1	100		4

14

♠862
♥A8753
♦Q75
♣74

♠53
♥J4
♦K832
♣109853

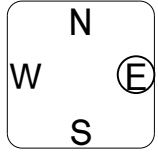

♠K10
♥K62
♦AJ10964
♣J2

Av: NS=-360

N-S	E-W	Contract	N-S	E-W	IMP
1	8	3S E 4		170	5
3	5	4S E 4		420	-2
6	4	4S E 4		420	-2
7	2	3S E 4		170	5
10	13	4S E 4		420	-2
14	9	4S E 4		420	-2

15

♠94
♥QJ87
♦K9
♣KJ654

♠AJ10
♥K9
♦Q10754
♣Q107

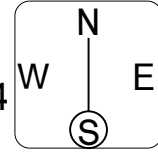

♠Q752
♥32
♦AJ32
♣A92

Av: NS=+80

N-S	E-W	Contract	N-S	E-W	IMP
1	8	2NT W-2		100	1
3	5	1NT W-1		50	-1
6	4	1NT W-1		50	-1
7	2	2NT W-2		100	1
10	13	1NT W-1		50	-1
14	9	1NT W-2		100	1

16

♠J8
♥K743
♦A1084
♣972

♠AK54
♥5
♦KQJ5
♣AQJ3

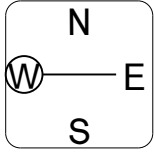

♠Q1092
♥J982
♦62
♣K106

Av: NS=-610

N-S	E-W	Contract	N-S	E-W	IMP
2	9	3NT E 3		600	0
3	8	3NT E 4		630	-1
7	4	4S W 4		620	0
10	1	3NT W 3		600	0
11	14	3NT W 5		660	-2
13	12	2NT W 5		210	9

17

♠62
♥K72
♦9532
♣QJ63

♠J53
♥Q5
♦KQ4
♣AK952

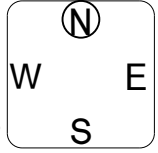

♠AQ1094
♥9843
♦A10
♣104

Av: NS=-100

N-S	E-W	Contract	N-S	E-W	IMP
2	9	2NT W 4		180	-2
3	8	2C W 2		90	0
7	4	2C W 2		90	0
10	1	2C W 3		110	0
11	14	2S S-2		100	0
13	12	2NT W-1	50		4

18

♠63
♥K98642
♦AKJ5
♣4

♠J952
♥J10753
♦Q109
♣A

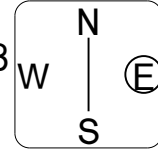

♠AQ74
♥
♦64
♣QJ109873

Av: NS=+50

N-S	E-W	Contract	N-S	E-W	IMP
2	9	3H N-1		100	-4
3	8	3H N-1		100	-4
7	4	3H N-1		100	-4
10	1	1NTxE-2	300		6
11	14	2C S 5		150	3
13	12	3NT E-5	250		5

19

♠AJ10
♥1032
♦KQJ6
♣KQ6

♠85
♥A9875
♦84
♣J843

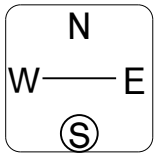

♠974
♥Q64
♦109732
♣102

Av: NS=+70

N-S	E-W	Contract	N-S	E-W	IMP
1	12	1NT N 1		90	1
3	10	1NT N 1		90	1
6	8	2S E 2		110	-5
7	5	1NTxN-1		100	-5
9	4	2S E-2	200		4
11	2	2NT E-2	200		4

20

♠AK3
♥KQ105
♦AK6
♣AK8

♠107654
♥
♦J1074
♣J752

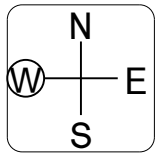

♠QJ
♥J9742
♦932
♣964

Av: NS=+260

N-S	E-W	Contract	N-S	E-W	IMP
1	12	3NT N 5		660	9
3	10	3NT N 6		690	10
6	8	6NT N-2		200	-10
7	5	7Hx N-2		500	-13
9	4	3NT N 5		660	9
11	2	6H N-1		100	-8

21

♠K
♥K10
♦A1076
♣K109642

♠J1085
♥AJ8
♦K954
♣J7

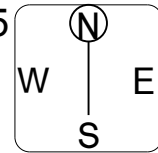

♠Q6432
♥943
♦J
♣Q853

Av: NS=-140

N-S	E-W	Contract	N-S	E-W	IMP
1	12	3H E 3		140	0
3	10	2H E 3		140	0
6	8	2H E 3		140	0
7	5	3C N 4	130		7
9	4	2S E 4		170	-1
11	2	3H E 3		140	0

1

♠KQ763
♥8
♦854
♣K972
♠A1084
♥J2
♦A972
♣J85

♠952
♥AQ973
♦K106
♣A3

♠J
♥K10654
♦QJ3
♣Q1064

Av: NS=-340

N-S	E-W	Contract	N-S	E-W	IMP
2	14	4H W 4	420		-2
4	11	4H W 4	420		-2
5	10	4H W 4	420		-2
9	6	4S N-2	100		6
12	3	4H W 5	450		-3
13	1	4S N-2	100		6

2

♠1083
♥K2
♦KJ107
♣J962
♠975
♥J765
♦62
♣K853

♠AQJ42
♥43
♦AQ943
♣7

♠K6
♥AQ1098
♦85
♣AQ104

Av: NS=-430

N-S	E-W	Contract	N-S	E-W	IMP
2	14	3NT E 3	400		1
4	11	3NT E 3	400		1
5	10	4H E 5	450		-1
9	6	3NT E 4	430		0
12	3	4S W 5	450		-1
13	1	3NT W 5	460		-1

3

♠A9
♥98753
♦A1064
♣J2
♠K743
♥J
♦75
♣1098653

♠Q1085
♥AQ10
♦9832
♣Q4

♠J62
♥K642
♦KQJ
♣AK7

Av: NS=-620

N-S	E-W	Contract	N-S	E-W	IMP
2	14	3NT E 3	600		1
4	11	3NT E 4	630		0
5	10	3NT E 3	600		1
9	6	3NT E 5	660		-1
12	3	3NT E 4	630		0
13	1	3NT E 3	600		1

4

♠8642
♥KJ95
♦AK
♣765
♠Q103
♥A2
♦Q1054
♣10983

♠A975
♥1064
♦76
♣AKQ2

♠KJ
♥Q873
♦J9832
♣J4

Av: NS=-110

N-S	E-W	Contract	N-S	E-W	IMP
4	13	1NT E 2	120		0
5	12	1NT E-1	100		5
8	9	1NT E 2	120		0
10	7	1NT E 2	120		0
11	6	1NT E 2	120		0
14	3	1NT E 1	90		1

5

♠K42
♥A10
♦AQ865
♣KQ5
♠Q763
♥K
♦J73
♣87632

♠8
♥QJ86532
♦K
♣J1094

♠AJ1095
♥974
♦10942
♣A

Av: NS=-10

N-S	E-W	Contract	N-S	E-W	IMP
4	13	3H W 4	170		-4
5	12	1NT N 3	150		4
8	9	3H W 4	170		-4
10	7	1NT N 3	150		4
11	6	2C S 2	90		3
14	3	2NT N-1	100		-3

6

♠J975
♥K95
♦Q32
♣654
♠KQ84
♥QJ763
♦9
♣1032

♠A62
♥1082
♦K106
♣AKQ9

♠103
♥A4
♦AJ8754
♣J87

Av: NS=-620

N-S	E-W	Contract	N-S	E-W	IMP
4	13	4D E 5	150		10
5	12	3NT W 3	600		1
8	9	3NT W 3	600		1
10	7	3NT W 3	600		1
11	6	3NT W 5	660		-1
14	3	3NT W 5	660		-1

7

♠A75
♥J105
♦KJ42
♣J74
♠AK87643
♥105
♦10865

♠J98642
♥Q
♦AQ83
♣A3

♠KQ103
♥92
♦976
♣KQ92

Av: NS=-140

N-S	E-W	Contract	N-S	E-W	IMP
2	4	4S W 4	620		-10
3	1	4S W-1	100		6
5	14	4S W-1	100		6
8	11	3S W 3	140		0
12	7	4S W 4	620		-10
13	6	4S W-1	100		6

8

♠QJ98
♥AQJ10
♦43
♣Q94
♠106532
♥98
♦Q105
♣AJ8

♠AK4
♥K754
♦K92
♣K102

♠7
♥632
♦AJ876
♣7653

Av: NS=-70

N-S	E-W	Contract	N-S	E-W	IMP
2	4	1NT W 2	120		-2
3	1	1NT W 2	120		-2
5	14	1NT W-1	50		3
8	11	1NT W-1	50		3
12	7	1NT W 2	120		-2
13	6	1NT W 1	90		-1

9

♠J106
♥76
♦Q973
♣J1043
♠984
♥A1082
♦A106
♣AQ6

♠Q73
♥9543
♦K542
♣85

♠AK52
♥KQJ
♦J8
♣K972

Av: NS=-40

N-S	E-W	Contract	N-S	E-W	IMP
2	4	1NT E 1	90		-2
3	1	1NT E-1	100		4
5	14	1NT E 1	90		-2
8	11	1NT E 1	90		-2
12	7	1NT E-1	100		4
13	6	1NT E 1	90		-2

10

♠AK63
♥6
♦AJ103
♣AJ95
♠QJ2
♥K5
♦K972
♣10732

♠954
♥AQ94
♦Q864
♣K8

♠1087
♥J108732
♦5
♣Q64

Av: NS=+270

N-S	E-W	Contract	N-S	E-W	IMP
2	5	2D N 4	130		-4
6	1	2D N 4	130		-4
7	14	3NT S 4	630		8
9	12	3NT S 4	630		8
11	10	1NT S 4	180		-3
13	8	2D N 2	90		-5

11

♠AJ762
♥J7
♦64
♣K432
♠84
♥K109832
♦52
♣A76

♠K1053
♥Q
♦KJ973
♣Q109

♠Q9
♥A654
♦AQ108
♣J85

Av: NS=-40

N-S	E-W	Contract	N-S	E-W	IMP
2	5	3NT E-3	150		5
6	1	3D E 4	130		-3
7	14	2H S 2	110		4
9	12	2D E 3	110		-2
11	10	2H S-1	50		0
13	8	2Hx S-1	100		-2

12

♠Q5
♥Q32
♦972
♣J10652
♠986
♥A74
♦QJ104
♣A84

♠K3
♥KJ10986
♦K6
♣KQ7

♠AJ10742
♥5
♦A853
♣93

Av: NS=-360

N-S	E-W	Contract	N-S	E-W	IMP
2	5	2S E 3	140		6
6	1	3NT W 4	430		-2
7	14	4S E 5	450		-3
9	12	4S E 4	420		-2
11	10	4S E 4	420		-2
13	8	2S E 4	170		5

13

♠AJ4
♥1094
♦7542
♣K95

♠109
♥J3
♦AQJ1096
♣J102

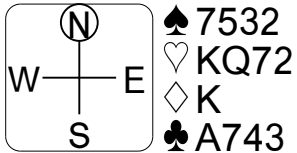

♠KQ86
♥A865
♦83
♣Q86

Av: NS=-30

N-S	E-W	Contract	N-S	E-W	IMP
1	8	1NT E 2		120	-3
3	5	3D W 4		130	-3
6	4	Passout			1
7	2	3NT E-2	200		6
10	13	2D W 3		110	-2
14	9	3NT E-1	100		4

14

♠862
♥A8753
♦Q75
♣74

♠53
♥J4
♦K832
♣109853

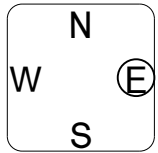

♠K10
♥K62
♦AJ10964
♣J2

Av: NS=-360

N-S	E-W	Contract	N-S	E-W	IMP
1	8	3S E 4		170	5
3	5	4S E 4		420	-2
6	4	4S E 4		420	-2
7	2	3S E 4		170	5
10	13	4S E 4		420	-2
14	9	4S E 4		420	-2

15

♠94
♥QJ87
♦K9
♣KJ654

♠AJ10
♥K9
♦Q10754
♣Q107

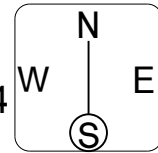

♠Q752
♥32
♦AJ32
♣A92

Av: NS=+80

N-S	E-W	Contract	N-S	E-W	IMP
1	8	2NT W-2		100	1
3	5	1NT W-1		50	-1
6	4	1NT W-1		50	-1
7	2	2NT W-2		100	1
10	13	1NT W-1		50	-1
14	9	1NT W-2		100	1

16

♠J8
♥K743
♦A1084
♣972

♠AK54
♥5
♦KQJ5
♣AQJ3

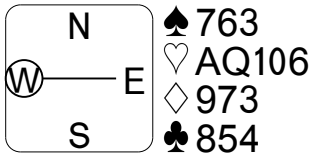

♠Q1092
♥J982
♦62
♣K106

Av: NS=-610

N-S	E-W	Contract	N-S	E-W	IMP
2	9	3NT E 3		600	0
3	8	3NT E 4		630	-1
7	4	4S W 4		620	0
10	1	3NT W 3		600	0
11	14	3NT W 5		660	-2
13	12	2NT W 5		210	9

17

♠62
♥K72
♦9532
♣QJ63

♠J53
♥Q5
♦KQ4
♣AK952

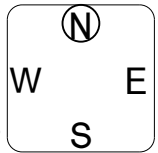

♠AQ1094
♥9843
♦A10
♣104

Av: NS=-100

N-S	E-W	Contract	N-S	E-W	IMP
2	9	2NT W 4		180	-2
3	8	2C W 2		90	0
7	4	2C W 2		90	0
10	1	2C W 3		110	0
11	14	2S S-2		100	0
13	12	2NT W-1	50		4

18

♠63
♥K98642
♦AKJ5
♣4

♠J952
♥J10753
♦Q109
♣A

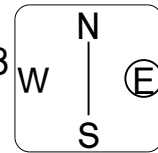

♠AQ74
♥
♦64
♣QJ109873

Av: NS=+50

N-S	E-W	Contract	N-S	E-W	IMP
2	9	3H N-1		100	-4
3	8	3H N-1		100	-4
7	4	3H N-1		100	-4
10	1	1NTxE-2	300		6
11	14	2C S 5		150	3
13	12	3NT E-5	250		5

19

♠AJ10
♥1032
♦KQJ6
♣KQ6

♠85
♥A9875
♦84
♣J843

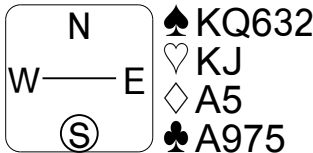

♠974
♥Q64
♦109732
♣102

Av: NS=+70

N-S	E-W	Contract	N-S	E-W	IMP
1	12	1NT N 1		90	1
3	10	1NT N 1		90	1
6	8	2S E 2		110	-5
7	5	1NTxN-1		100	-5
9	4	2S E-2	200		4
11	2	2NT E-2	200		4

20

♠AK3
♥KQ105
♦AK6
♣AK8

♠107654
♥J1074
♦J752
♣J752

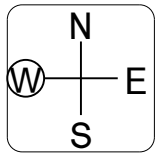

♠QJ
♥J9742
♦932
♣964

Av: NS=+260

N-S	E-W	Contract	N-S	E-W	IMP
1	12	3NT N 5		660	9
3	10	3NT N 6		690	10
6	8	6NT N-2		200	-10
7	5	7Hx N-2		500	-13
9	4	3NT N 5		660	9
11	2	6H N-1		100	-8

21

♠K
♥K10
♦A1076
♣K109642

♠J1085
♥AJ8
♦K954
♣J7

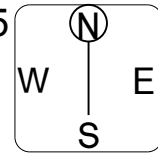

♠Q6432
♥943
♦J
♣Q853

Av: NS=-140

N-S	E-W	Contract	N-S	E-W	IMP
1	12	3H E 3		140	0
3	10	2H E 3		140	0
6	8	2H E 3		140	0
7	5	3C N 4	130		7
9	4	2S E 4		170	-1
11	2	3H E 3		140	0

1

♠KQ763
♥8
♦854
♣K972
♠A1084
♥J2
♦A972
♣J85

♠952
♥AQ973
♦K106
♣A3

♠J
♥K10654
♦QJ3
♣Q1064

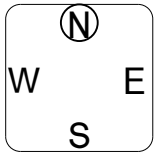

Av: NS=-340

N-S	E-W	Contract	N-S	E-W	IMP
2	14	4H W 4	420		-2
4	11	4H W 4	420		-2
5	10	4H W 4	420		-2
9	6	4S N-2	100		6
12	3	4H W 5	450		-3
13	1	4S N-2	100		6

2

♠1083
♥K2
♦KJ107
♣J962
♠975
♥J765
♦62
♣K853

♠AQJ42
♥43
♦AQ943
♣7

♠K6
♥AQ1098
♦85
♣AQ104

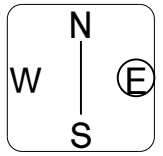

Av: NS=-430

N-S	E-W	Contract	N-S	E-W	IMP
2	14	3NT E 3	400		1
4	11	3NT E 3	400		1
5	10	4H E 5	450		-1
9	6	3NT E 4	430		0
12	3	4S W 5	450		-1
13	1	3NT W 5	460		-1

3

♠A9
♥98753
♦A1064
♣J2
♠K743
♥J
♦75
♣1098653

♠Q1085
♥AQ10
♦9832
♣Q4

♠J62
♥K642
♦KQJ
♣AK7

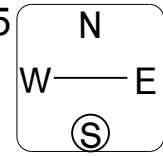

Av: NS=-620

N-S	E-W	Contract	N-S	E-W	IMP
2	14	3NT E 3	600		1
4	11	3NT E 4	630		0
5	10	3NT E 3	600		1
9	6	3NT E 5	660		-1
12	3	3NT E 4	630		0
13	1	3NT E 3	600		1

4

♠8642
♥KJ95
♦AK
♣765
♠Q103
♥A2
♦Q1054
♣10983

♠A975
♥1064
♦76
♣AKQ2

♠KJ
♥Q873
♦J9832
♣J4

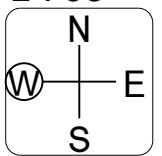

Av: NS=-110

N-S	E-W	Contract	N-S	E-W	IMP
4	13	1NT E 2	120		0
5	12	1NT E-1	100		5
8	9	1NT E 2	120		0
10	7	1NT E 2	120		0
11	6	1NT E 2	120		0
14	3	1NT E 1	90		1

5

♠K42
♥A10
♦AQ865
♣KQ5
♠Q763
♥K
♦J73
♣87632

♠8
♥QJ86532
♦K
♣J1094

♠AJ1095
♥974
♦10942
♣A

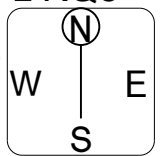

Av: NS=-10

N-S	E-W	Contract	N-S	E-W	IMP
4	13	3H W 4	170		-4
5	12	1NT N 3	150		4
8	9	3H W 4	170		-4
10	7	1NT N 3	150		4
11	6	2C S 2	90		3
14	3	2NT N-1	100		-3

6

♠J975
♥K95
♦Q32
♣654
♠KQ84
♥QJ763
♦9
♣1032

♠A62
♥1082
♦K106
♣AKQ9

♠103
♥A4
♦AJ8754
♣J87

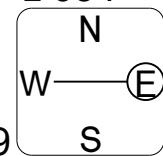

Av: NS=-620

N-S	E-W	Contract	N-S	E-W	IMP
4	13	4D E 5	150		10
5	12	3NT W 3	600		1
8	9	3NT W 3	600		1
10	7	3NT W 3	600		1
11	6	3NT W 5	660		-1
14	3	3NT W 5	660		-1

7

♠A75
♥J105
♦KJ42
♣J74
♠AK87643
♥105
♦10865

♠J98642
♥Q
♦AQ83
♣A3

♠KQ103
♥92
♦976
♣KQ92

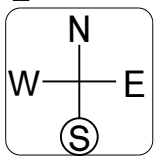

Av: NS=-140

N-S	E-W	Contract	N-S	E-W	IMP
2	4	4S W 4	620		-10
3	1	4S W-1	100		6
5	14	4S W-1	100		6
8	11	3S W 3	140		0
12	7	4S W 4	620		-10
13	6	4S W-1	100		6

8

♠QJ98
♥AQJ10
♦43
♣Q94
♠106532
♥98
♦Q105
♣AJ8

♠AK4
♥K754
♦K92
♣K102

♠7
♥632
♦AJ876
♣7653

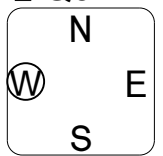

Av: NS=-70

N-S	E-W	Contract	N-S	E-W	IMP
2	4	1NT W 2	120		-2
3	1	1NT W 2	120		-2
5	14	1NT W-1	50		3
8	11	1NT W-1	50		3
12	7	1NT W 2	120		-2
13	6	1NT W 1	90		-1

9

♠J106
♥76
♦Q973
♣J1043
♠984
♥A1082
♦A106
♣AQ6

♠Q73
♥9543
♦K542
♣85

♠AK52
♥KQJ
♦J8
♣K972

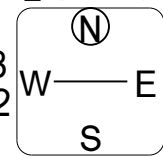

Av: NS=-40

N-S	E-W	Contract	N-S	E-W	IMP
2	4	1NT E 1	90		-2
3	1	1NT E-1	100		4
5	14	1NT E 1	90		-2
8	11	1NT E 1	90		-2
12	7	1NT E-1	100		4
13	6	1NT E 1	90		-2

10

♠AK63
♥6
♦AJ103
♣AJ95
♠QJ2
♥K5
♦K972
♣10732

♠954
♥AQ94
♦Q864
♣K8

♠1087
♥J108732
♦5
♣Q64

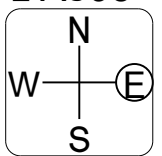

Av: NS=+270

N-S	E-W	Contract	N-S	E-W	IMP
2	5	2D N 4	130		-4
6	1	2D N 4	130		-4
7	14	3NT S 4	630		8
9	12	3NT S 4	630		8
11	10	1NT S 4	180		-3
13	8	2D N 2	90		-5

11

♠AJ762
♥J7
♦64
♣K432
♠84
♥K109832
♦52
♣A76

♠K1053
♥Q
♦KJ973
♣Q109

♠Q9
♥A654
♦AQ108
♣J85

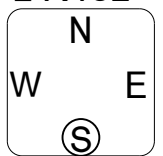

Av: NS=-40

N-S	E-W	Contract	N-S	E-W	IMP
2	5	3NT E-3	150		5
6	1	3D E 4	130		-3
7	14	2H S 2	110		4
9	12	2D E 3	110		-2
11	10	2H S-1	50		0
13	8	2Hx S-1	100		-2

12

♠Q5
♥Q32
♦972
♣J10652
♠986
♥A74
♦QJ104
♣A84

♠K3
♥KJ10986
♦K6
♣KQ7

♠AJ10742
♥5
♦A853
♣93

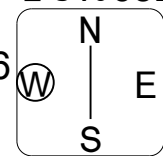

Av: NS=-360

N-S	E-W	Contract	N-S	E-W	IMP
2	5	2S E 3	140		6
6	1	3NT W 4	430		-2
7	14	4S E 5	450		-3
9	12	4S E 4	420		-2
11	10	4S E 4	420		-2
13	8	2S E 4	170		5

13

♠AJ4
♥1094
♦7542
♣K95

♠109
♥J3
♦AQJ1096
♣J102

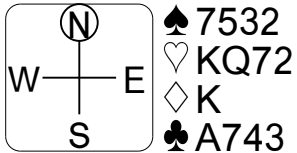

♠KQ86
♥A865
♦83
♣Q86

Av: NS=-30

N-S	E-W	Contract	N-S	E-W	IMP
1	8	1NT E 2		120	-3
3	5	3D W 4		130	-3
6	4	Passout			1
7	2	3NT E-2	200		6
10	13	2D W 3		110	-2
14	9	3NT E-1	100		4

14

♠862
♥A8753
♦Q75
♣74

♠53
♥J4
♦K832
♣109853

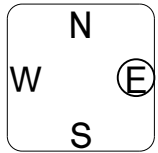

♠K10
♥K62
♦AJ10964
♣J2

Av: NS=-360

N-S	E-W	Contract	N-S	E-W	IMP
1	8	3S E 4		170	5
3	5	4S E 4		420	-2
6	4	4S E 4		420	-2
7	2	3S E 4		170	5
10	13	4S E 4		420	-2
14	9	4S E 4		420	-2

15

♠94
♥QJ87
♦K9
♣KJ654

♠AJ10
♥K9
♦Q10754
♣Q107

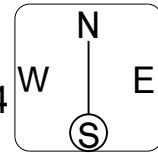

♠Q752
♥32
♦AJ32
♣A92

Av: NS=+80

N-S	E-W	Contract	N-S	E-W	IMP
1	8	2NT W-2		100	1
3	5	1NT W-1		50	-1
6	4	1NT W-1		50	-1
7	2	2NT W-2		100	1
10	13	1NT W-1		50	-1
14	9	1NT W-2		100	1

16

♠J8
♥K743
♦A1084
♣972

♠AK54
♥5
♦KQJ5
♣AQJ3

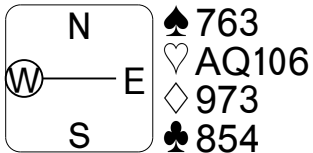

♠Q1092
♥J982
♦62
♣K106

Av: NS=-610

N-S	E-W	Contract	N-S	E-W	IMP
2	9	3NT E 3		600	0
3	8	3NT E 4		630	-1
7	4	4S W 4		620	0
10	1	3NT W 3		600	0
11	14	3NT W 5		660	-2
13	12	2NT W 5		210	9

17

♠62
♥K72
♦9532
♣QJ63

♠J53
♥Q5
♦KQ4
♣AK952

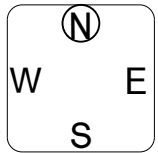

♠AQ1094
♥9843
♦A10
♣104

Av: NS=-100

N-S	E-W	Contract	N-S	E-W	IMP
2	9	2NT W 4		180	-2
3	8	2C W 2		90	0
7	4	2C W 2		90	0
10	1	2C W 3		110	0
11	14	2S S-2		100	0
13	12	2NT W-1	50		4

18

♠63
♥K98642
♦AKJ5
♣4

♠J952
♥J10753
♦Q109
♣A

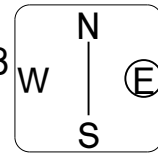

♠AQ74
♥
♦64
♣QJ109873

Av: NS=+50

N-S	E-W	Contract	N-S	E-W	IMP
2	9	3H N-1		100	-4
3	8	3H N-1		100	-4
7	4	3H N-1		100	-4
10	1	1NTxE-2	300		6
11	14	2C S 5		150	3
13	12	3NT E-5	250		5

19

♠AJ10
♥1032
♦KQJ6
♣KQ6

♠85
♥A9875
♦84
♣J843

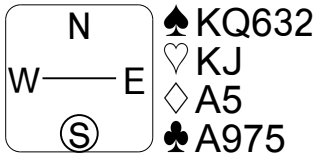

♠974
♥Q64
♦109732
♣102

Av: NS=+70

N-S	E-W	Contract	N-S	E-W	IMP
1	12	1NT N 1		90	1
3	10	1NT N 1		90	1
6	8	2S E 2		110	-5
7	5	1NTxN-1		100	-5
9	4	2S E-2	200		4
11	2	2NT E-2	200		4

20

♠AK3
♥KQ105
♦AK6
♣AK8

♠107654
♥
♦J1074
♣J752

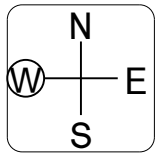

♠QJ
♥J9742
♦932
♣964

Av: NS=+260

N-S	E-W	Contract	N-S	E-W	IMP
1	12	3NT N 5		660	9
3	10	3NT N 6		690	10
6	8	6NT N-2		200	-10
7	5	7Hx N-2		500	-13
9	4	3NT N 5		660	9
11	2	6H N-1		100	-8

21

♠K
♥K10
♦A1076
♣K109642

♠J1085
♥AJ8
♦K954
♣J7

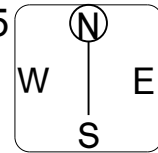

♠Q6432
♥943
♦J
♣Q853

Av: NS=-140

N-S	E-W	Contract	N-S	E-W	IMP
1	12	3H E 3		140	0
3	10	2H E 3		140	0
6	8	2H E 3		140	0
7	5	3C N 4	130		7
9	4	2S E 4		170	-1
11	2	3H E 3		140	0

1

Hand 1: ♠KQ763, ♥8, ♦854, ♣K972. Opponent: ♠952, ♥AQ973, ♦K106, ♣A3. Contract: W4. Result: 420.

Table with 6 columns: N-S, E-W, Contract, N-S, E-W, IMP. Rows 2-13.

2

Hand 2: ♠1083, ♥K2, ♦KJ107, ♣J962. Opponent: ♠AQJ42, ♥43, ♦AQ943, ♣7. Contract: E3. Result: 400.

Table with 6 columns: N-S, E-W, Contract, N-S, E-W, IMP. Rows 2-13.

3

Hand 3: ♠A9, ♥98753, ♦A1064, ♣J2. Opponent: ♠Q1085, ♥AQ10, ♦9832, ♣Q4. Contract: E3. Result: 600.

Table with 6 columns: N-S, E-W, Contract, N-S, E-W, IMP. Rows 2-13.

4

Hand 4: ♠8642, ♥KJ95, ♦AK, ♣765. Opponent: ♠A975, ♥1064, ♦76, ♣AKQ2. Contract: E2. Result: 120.

Table with 6 columns: N-S, E-W, Contract, N-S, E-W, IMP. Rows 4-14.

5

Hand 5: ♠K42, ♥A10, ♦AQ865, ♣KQ5. Opponent: ♠8, ♥QJ86532, ♦K, ♣J1094. Contract: W4. Result: 170.

Table with 6 columns: N-S, E-W, Contract, N-S, E-W, IMP. Rows 4-14.

6

Hand 6: ♠J975, ♥K95, ♦Q32, ♣654. Opponent: ♠A62, ♥1082, ♦K106, ♣AKQ9. Contract: E5. Result: 150.

Table with 6 columns: N-S, E-W, Contract, N-S, E-W, IMP. Rows 4-14.

7

Hand 7: ♠A75, ♥J105, ♦KJ42, ♣J74. Opponent: ♠J98642, ♥Q, ♦AQ83, ♣A3. Contract: W4. Result: 620.

Table with 6 columns: N-S, E-W, Contract, N-S, E-W, IMP. Rows 2-13.

8

Hand 8: ♠QJ98, ♥AQJ10, ♦43, ♣Q94. Opponent: ♠AK4, ♥K754, ♦K92, ♣K102. Contract: W2. Result: 120.

Table with 6 columns: N-S, E-W, Contract, N-S, E-W, IMP. Rows 2-13.

9

Hand 9: ♠J106, ♥76, ♦Q973, ♣J1043. Opponent: ♠Q73, ♥9543, ♦K542, ♣85. Contract: E1. Result: 90.

Table with 6 columns: N-S, E-W, Contract, N-S, E-W, IMP. Rows 2-13.

10

Hand 10: ♠AK63, ♥6, ♦AJ103, ♣AJ95. Opponent: ♠954, ♥AQ94, ♦Q864, ♣K8. Contract: N4. Result: 130.

Table with 6 columns: N-S, E-W, Contract, N-S, E-W, IMP. Rows 2-13.

11

Hand 11: ♠AJ762, ♥J7, ♦64, ♣K432. Opponent: ♠K1053, ♥Q, ♦KJ973, ♣Q109. Contract: E3. Result: 150.

Table with 6 columns: N-S, E-W, Contract, N-S, E-W, IMP. Rows 2-13.

12

Hand 12: ♠Q5, ♥Q32, ♦972, ♣J10652. Opponent: ♠K3, ♥KJ10986, ♦K6, ♣KQ7. Contract: E3. Result: 140.

Table with 6 columns: N-S, E-W, Contract, N-S, E-W, IMP. Rows 2-13.

13

♠AJ4
♥1094
♦7542
♣K95

♠109
♥J3
♦AQJ1096
♣J102

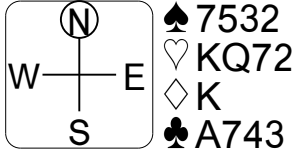

♠KQ86
♥A865
♦83
♣Q86

♠7532
♥KQ72
♦K
♣A743

Av: NS=-30

N-S	E-W	Contract	N-S	E-W	IMP
1	8	1NT E 2		120	-3
3	5	3D W 4		130	-3
6	4	Passout			1
7	2	3NT E-2	200		6
10	13	2D W 3		110	-2
14	9	3NT E-1	100		4

14

♠862
♥A8753
♦Q75
♣74

♠53
♥J4
♦K832
♣109853

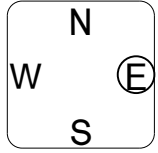

♠K10
♥K62
♦AJ10964
♣J2

♠AQJ974
♥Q109
♦AKQ6

Av: NS=-360

N-S	E-W	Contract	N-S	E-W	IMP
1	8	3S E 4		170	5
3	5	4S E 4		420	-2
6	4	4S E 4		420	-2
7	2	3S E 4		170	5
10	13	4S E 4		420	-2
14	9	4S E 4		420	-2

15

♠94
♥QJ87
♦K9
♣KJ654

♠AJ10
♥K9
♦Q10754
♣Q107

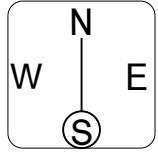

♠Q752
♥32
♦AJ32
♣A92

♠K863
♥A10654
♦86
♣83

Av: NS=+80

N-S	E-W	Contract	N-S	E-W	IMP
1	8	2NT W-2		100	1
3	5	1NT W-1		50	-1
6	4	1NT W-1		50	-1
7	2	2NT W-2		100	1
10	13	1NT W-1		50	-1
14	9	1NT W-2		100	1

16

♠J8
♥K743
♦A1084
♣972

♠AK54
♥5
♦KQJ5
♣AQJ3

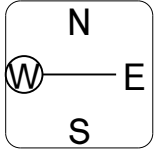

♠Q1092
♥J982
♦62
♣K106

♠763
♥AQ106
♦973
♣854

Av: NS=-610

N-S	E-W	Contract	N-S	E-W	IMP
2	9	3NT E 3		600	0
3	8	3NT E 4		630	-1
7	4	4S W 4		620	0
10	1	3NT W 3		600	0
11	14	3NT W 5		660	-2
13	12	2NT W 5		210	9

17

♠62
♥K72
♦9532
♣QJ63

♠J53
♥Q5
♦KQ4
♣AK952

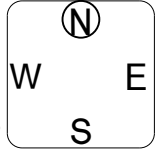

♠AQ1094
♥9843
♦A10
♣104

♠K87
♥AJ106
♦J876
♣87

Av: NS=-100

N-S	E-W	Contract	N-S	E-W	IMP
2	9	2NT W 4		180	-2
3	8	2C W 2		90	0
7	4	2C W 2		90	0
10	1	2C W 3		110	0
11	14	2S S-2		100	0
13	12	2NT W-1	50		4

18

♠63
♥K98642
♦AKJ5
♣4

♠J952
♥J10753
♦Q109
♣A

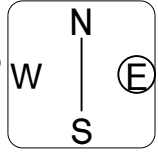

♠AQ74
♥
♦64
♣QJ109873

♠K108
♥AQ
♦8732
♣K652

Av: NS=+50

N-S	E-W	Contract	N-S	E-W	IMP
2	9	3H N-1		100	-4
3	8	3H N-1		100	-4
7	4	3H N-1		100	-4
10	1	1NTxE-2	300		6
11	14	2C S 5		150	3
13	12	3NT E-5	250		5

19

♠AJ10
♥1032
♦KQJ6
♣KQ6

♠85
♥A9875
♦84
♣J843

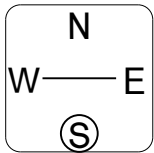

♠974
♥Q64
♦109732
♣102

♠KQ632
♥KJ
♦A5
♣A975

Av: NS=+70

N-S	E-W	Contract	N-S	E-W	IMP
1	12	1NT N 1		90	1
3	10	1NT N 1		90	1
6	8	2S E 2		110	-5
7	5	1NTxN-1		100	-5
9	4	2S E-2	200		4
11	2	2NT E-2	200		4

20

♠AK3
♥KQ105
♦AK6
♣AK8

♠107654
♥
♦J1074
♣J752

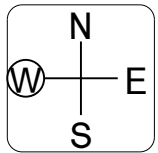

♠QJ
♥J9742
♦932
♣964

♠982
♥A863
♦Q85
♣Q103

Av: NS=+260

N-S	E-W	Contract	N-S	E-W	IMP
1	12	3NT N 5		660	9
3	10	3NT N 6		690	10
6	8	6NT N-2		200	-10
7	5	7Hx N-2		500	-13
9	4	3NT N 5		660	9
11	2	6H N-1		100	-8

21

♠K
♥K10
♦A1076
♣K109642

♠J1085
♥AJ8
♦K954
♣J7

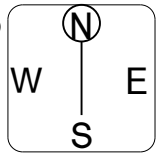

♠Q6432
♥943
♦J
♣Q853

♠A97
♥Q7652
♦Q832
♣A

Av: NS=-140

N-S	E-W	Contract	N-S	E-W	IMP
1	12	3H E 3		140	0
3	10	2H E 3		140	0
6	8	2H E 3		140	0
7	5	3C N 4	130		7
9	4	2S E 4		170	-1
11	2	3H E 3		140	0

1

♠ KQ763
♥ 8
♦ 854
♣ K972

♠ 952
♥ AQ973
♦ K106
♣ A3

♠ J
♥ K10654
♦ QJ3
♣ Q1064

♠ A1084
♥ J2
♦ A972
♣ J85

Av: NS=-340

N-S	E-W	Contract	N-S	E-W	IMP
2	14	4H W 4	420		-2
4	11	4H W 4	420		-2
5	10	4H W 4	420		-2
9	6	4S N-2	100		6
12	3	4H W 5	450		-3
13	1	4S N-2	100		6

2

♠ 1083
♥ K2
♦ KJ107
♣ J962

♠ AQJ42
♥ 43
♦ AQ943
♣ 7

♠ K6
♥ AQ1098
♦ 85
♣ AQ104

♠ 975
♥ J765
♦ 62
♣ K853

Av: NS=-430

N-S	E-W	Contract	N-S	E-W	IMP
2	14	3NT E 3	400		1
4	11	3NT E 3	400		1
5	10	4H E 5	450		-1
9	6	3NT E 4	430		0
12	3	4S W 5	450		-1
13	1	3NT W 5	460		-1

3

♠ A9
♥ 98753
♦ A1064
♣ J2

♠ Q1085
♥ AQ10
♦ 9832
♣ Q4

♠ J62
♥ K642
♦ KQJ
♣ AK7

♠ K743
♥ J
♦ 75
♣ 1098653

Av: NS=-620

N-S	E-W	Contract	N-S	E-W	IMP
2	14	3NT E 3	600		1
4	11	3NT E 4	630		0
5	10	3NT E 3	600		1
9	6	3NT E 5	660		-1
12	3	3NT E 4	630		0
13	1	3NT E 3	600		1

4

♠ 8642
♥ KJ95
♦ AK
♣ 765

♠ A975
♥ 1064
♦ 76
♣ AKQ2

♠ KJ
♥ Q873
♦ J9832
♣ J4

♠ Q103
♥ A2
♦ Q1054
♣ 10983

Av: NS=-110

N-S	E-W	Contract	N-S	E-W	IMP
4	13	1NT E 2	120		0
5	12	1NT E-1	100		5
8	9	1NT E 2	120		0
10	7	1NT E 2	120		0
11	6	1NT E 2	120		0
14	3	1NT E 1	90		1

5

♠ K42
♥ A10
♦ AQ865
♣ KQ5

♠ 8
♥ QJ86532
♦ K
♣ J1094

♠ AJ1095
♥ 974
♦ 10942
♣ A

♠ Q763
♥ K
♦ J73
♣ 87632

Av: NS=-10

N-S	E-W	Contract	N-S	E-W	IMP
4	13	3H W 4	170		-4
5	12	1NT N 3	150		4
8	9	3H W 4	170		-4
10	7	1NT N 3	150		4
11	6	2C S 2	90		3
14	3	2NT N-1	100		-3

6

♠ J975
♥ K95
♦ Q32
♣ 654

♠ A62
♥ 1082
♦ K106
♣ AKQ9

♠ 103
♥ A4
♦ AJ8754
♣ J87

♠ KQ84
♥ QJ763
♦ 9
♣ 1032

Av: NS=-620

N-S	E-W	Contract	N-S	E-W	IMP
4	13	4D E 5	150		10
5	12	3NT W 3	600		1
8	9	3NT W 3	600		1
10	7	3NT W 3	600		1
11	6	3NT W 5	660		-1
14	3	3NT W 5	660		-1

7

♠ A75
♥ J105
♦ KJ42
♣ J74

♠ J98642
♥ Q
♦ AQ83
♣ A3

♠ KQ103
♥ 92
♦ 976
♣ KQ92

♠ AK87643
♥ 105
♣ 10865

Av: NS=-140

N-S	E-W	Contract	N-S	E-W	IMP
2	4	4S W 4	620		-10
3	1	4S W-1	100		6
5	14	4S W-1	100		6
8	11	3S W 3	140		0
12	7	4S W 4	620		-10
13	6	4S W-1	100		6

8

♠ QJ98
♥ AQJ10
♦ 43
♣ Q94

♠ AK4
♥ K754
♦ K92
♣ K102

♠ 7
♥ 632
♦ AJ876
♣ 7653

♠ 106532
♥ 98
♦ Q105
♣ AJ8

Av: NS=-70

N-S	E-W	Contract	N-S	E-W	IMP
2	4	1NT W 2	120		-2
3	1	1NT W 2	120		-2
5	14	1NT W-1	50		3
8	11	1NT W-1	50		3
12	7	1NT W 2	120		-2
13	6	1NT W 1	90		-1

9

♠ J106
♥ 76
♦ Q973
♣ J1043

♠ Q73
♥ 9543
♦ K542
♣ 85

♠ AK52
♥ KQJ
♦ J8
♣ K972

♠ 984
♥ A1082
♦ A106
♣ AQ6

Av: NS=-40

N-S	E-W	Contract	N-S	E-W	IMP
2	4	1NT E 1	90		-2
3	1	1NT E-1	100		4
5	14	1NT E 1	90		-2
8	11	1NT E 1	90		-2
12	7	1NT E-1	100		4
13	6	1NT E 1	90		-2

10

♠ AK63
♥ 6
♦ AJ103
♣ AJ95

♠ 954
♥ AQ94
♦ Q864
♣ K8

♠ 1087
♥ J108732
♦ 5
♣ Q64

♠ QJ2
♥ K5
♦ K972
♣ 10732

Av: NS=+270

N-S	E-W	Contract	N-S	E-W	IMP
2	5	2D N 4	130		-4
6	1	2D N 4	130		-4
7	14	3NT S 4	630		8
9	12	3NT S 4	630		8
11	10	1NT S 4	180		-3
13	8	2D N 2	90		-5

11

♠ AJ762
♥ J7
♦ 64
♣ K432

♠ K1053
♥ Q
♦ KJ973
♣ Q109

♠ Q9
♥ A654
♦ AQ108
♣ J85

♠ 84
♥ K109832
♦ 52
♣ A76

Av: NS=-40

N-S	E-W	Contract	N-S	E-W	IMP
2	5	3NT E-3	150		5
6	1	3D E 4	130		-3
7	14	2H S 2	110		4
9	12	2D E 3	110		-2
11	10	2H S-1	50		0
13	8	2Hx S-1	100		-2

12

♠ Q5
♥ Q32
♦ 972
♣ J10652

♠ K3
♥ KJ10986
♦ K6
♣ KQ7

♠ AJ10742
♥ 5
♦ A853
♣ 93

♠ 986
♥ A74
♦ QJ104
♣ A84

Av: NS=-360

N-S	E-W	Contract	N-S	E-W	IMP
2	5	2S E 3	140		6
6	1	3NT W 4	430		-2
7	14	4S E 5	450		-3
9	12	4S E 4	420		-2
11	10	4S E 4	420		-2
13	8	2S E 4	170		5

13

♠AJ4
♥1094
♦7542
♣K95

♠109
♥J3
♦AQJ1096
♣J102

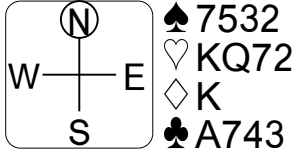

♠KQ86
♥A865
♦83
♣Q86

Av: NS=-30

N-S	E-W	Contract	N-S	E-W	IMP
1	8	1NT E 2		120	-3
3	5	3D W 4		130	-3
6	4	Passout			1
7	2	3NT E-2	200		6
10	13	2D W 3		110	-2
14	9	3NT E-1		100	4

14

♠862
♥A8753
♦Q75
♣74

♠53
♥J4
♦K832
♣109853

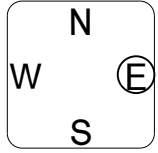

♠K10
♥K62
♦AJ10964
♣J2

Av: NS=-360

N-S	E-W	Contract	N-S	E-W	IMP
1	8	3S E 4		170	5
3	5	4S E 4		420	-2
6	4	4S E 4		420	-2
7	2	3S E 4		170	5
10	13	4S E 4		420	-2
14	9	4S E 4		420	-2

15

♠94
♥QJ87
♦K9
♣KJ654

♠AJ10
♥K9
♦Q10754
♣Q107

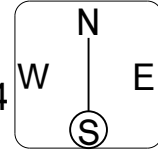

♠Q752
♥32
♦AJ32
♣A92

Av: NS=+80

N-S	E-W	Contract	N-S	E-W	IMP
1	8	2NT W-2		100	1
3	5	1NT W-1		50	-1
6	4	1NT W-1		50	-1
7	2	2NT W-2		100	1
10	13	1NT W-1		50	-1
14	9	1NT W-2		100	1

16

♠J8
♥K743
♦A1084
♣972

♠AK54
♥5
♦KQJ5
♣AQJ3

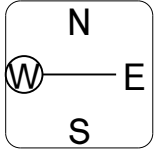

♠Q1092
♥J982
♦62
♣K106

Av: NS=-610

N-S	E-W	Contract	N-S	E-W	IMP
2	9	3NT E 3		600	0
3	8	3NT E 4		630	-1
7	4	4S W 4		620	0
10	1	3NT W 3		600	0
11	14	3NT W 5		660	-2
13	12	2NT W 5		210	9

17

♠62
♥K72
♦9532
♣QJ63

♠J53
♥Q5
♦KQ4
♣AK952

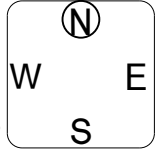

♠AQ1094
♥9843
♦A10
♣104

Av: NS=-100

N-S	E-W	Contract	N-S	E-W	IMP
2	9	2NT W 4		180	-2
3	8	2C W 2		90	0
7	4	2C W 2		90	0
10	1	2C W 3		110	0
11	14	2S S-2		100	0
13	12	2NT W-1		50	4

18

♠63
♥K98642
♦AKJ5
♣4

♠J952
♥J10753
♦Q109
♣A

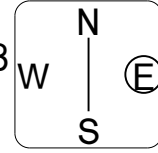

♠AQ74
♥
♦64
♣QJ109873

Av: NS=+50

N-S	E-W	Contract	N-S	E-W	IMP
2	9	3H N-1		100	-4
3	8	3H N-1		100	-4
7	4	3H N-1		100	-4
10	1	1NTxE-2		300	6
11	14	2C S 5		150	3
13	12	3NT E-5		250	5

19

♠AJ10
♥1032
♦KQJ6
♣KQ6

♠85
♥A9875
♦84
♣J843

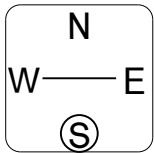

♠974
♥Q64
♦109732
♣102

Av: NS=+70

N-S	E-W	Contract	N-S	E-W	IMP
1	12	1NT N 1		90	1
3	10	1NT N 1		90	1
6	8	2S E 2		110	-5
7	5	1NTxN-1		100	-5
9	4	2S E-2		200	4
11	2	2NT E-2		200	4

20

♠AK3
♥KQ105
♦AK6
♣AK8

♠107654
♥
♦J1074
♣J752

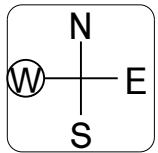

♠QJ
♥J9742
♦932
♣964

Av: NS=+260

N-S	E-W	Contract	N-S	E-W	IMP
1	12	3NT N 5		660	9
3	10	3NT N 6		690	10
6	8	6NT N-2		200	-10
7	5	7Hx N-2		500	-13
9	4	3NT N 5		660	9
11	2	6H N-1		100	-8

21

♠K
♥K10
♦A1076
♣K109642

♠J1085
♥AJ8
♦K954
♣J7

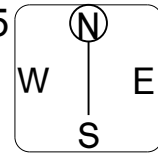

♠Q6432
♥943
♦J
♣Q853

Av: NS=-140

N-S	E-W	Contract	N-S	E-W	IMP
1	12	3H E 3		140	0
3	10	2H E 3		140	0
6	8	2H E 3		140	0
7	5	3C N 4		130	7
9	4	2S E 4		170	-1
11	2	3H E 3		140	0

1

♠KQ763
♥8
♦854
♣K972
♠A1084
♥J2
♦A972
♣J85

♠952
♥AQ973
♦K106
♣A3

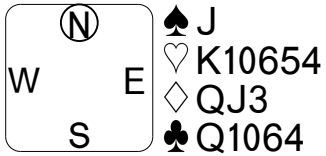

Av: NS=-340

N-S	E-W	Contract	N-S	E-W	IMP
2	14	4H W 4	420		-2
4	11	4H W 4	420		-2
5	10	4H W 4	420		-2
9	6	4S N-2	100		6
12	3	4H W 5	450		-3
13	1	4S N-2	100		6

2

♠1083
♥K2
♦KJ107
♣J962
♠975
♥J765
♦62
♣K853

♠AQJ42
♥43
♦AQ943
♣7

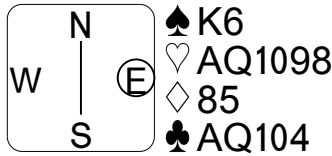

Av: NS=-430

N-S	E-W	Contract	N-S	E-W	IMP
2	14	3NT E 3	400		1
4	11	3NT E 3	400		1
5	10	4H E 5	450		-1
9	6	3NT E 4	430		0
12	3	4S W 5	450		-1
13	1	3NT W 5	460		-1

3

♠A9
♥98753
♦A1064
♣J2
♠K743
♥J
♦75
♣1098653

♠Q1085
♥AQ10
♦9832
♣Q4

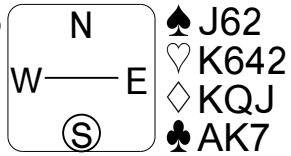

Av: NS=-620

N-S	E-W	Contract	N-S	E-W	IMP
2	14	3NT E 3	600		1
4	11	3NT E 4	630		0
5	10	3NT E 3	600		1
9	6	3NT E 5	660		-1
12	3	3NT E 4	630		0
13	1	3NT E 3	600		1

4

♠8642
♥KJ95
♦AK
♣765
♠Q103
♥A2
♦Q1054
♣10983

♠A975
♥1064
♦76
♣AKQ2

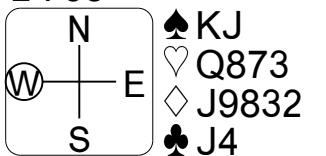

Av: NS=-110

N-S	E-W	Contract	N-S	E-W	IMP
4	13	1NT E 2	120		0
5	12	1NT E-1	100		5
8	9	1NT E 2	120		0
10	7	1NT E 2	120		0
11	6	1NT E 2	120		0
14	3	1NT E 1	90		1

5

♠K42
♥A10
♦AQ865
♣KQ5
♠Q763
♥K
♦J73
♣87632

♠8
♥QJ86532
♦K
♣J1094



Av: NS=-10

N-S	E-W	Contract	N-S	E-W	IMP
4	13	3H W 4	170		-4
5	12	1NT N 3	150		4
8	9	3H W 4	170		-4
10	7	1NT N 3	150		4
11	6	2C S 2	90		3
14	3	2NT N-1	100		-3

6

♠J975
♥K95
♦Q32
♣654
♠KQ84
♥QJ763
♦9
♣1032

♠A62
♥1082
♦K106
♣AKQ9

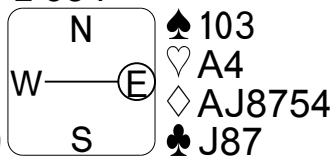

Av: NS=-620

N-S	E-W	Contract	N-S	E-W	IMP
4	13	4D E 5	150		10
5	12	3NT W 3	600		1
8	9	3NT W 3	600		1
10	7	3NT W 3	600		1
11	6	3NT W 5	660		-1
14	3	3NT W 5	660		-1

7

♠A75
♥J105
♦KJ42
♣J74
♠AK87643
♥105
♦10865

♠J98642
♥Q
♦AQ83
♣A3



Av: NS=-140

N-S	E-W	Contract	N-S	E-W	IMP
2	4	4S W 4	620		-10
3	1	4S W-1	100		6
5	14	4S W-1	100		6
8	11	3S W 3	140		0
12	7	4S W 4	620		-10
13	6	4S W-1	100		6

8

♠QJ98
♥AQJ10
♦43
♣Q94
♠106532
♥98
♦Q105
♣AJ8

♠AK4
♥K754
♦K92
♣K102



Av: NS=-70

N-S	E-W	Contract	N-S	E-W	IMP
2	4	1NT W 2	120		-2
3	1	1NT W 2	120		-2
5	14	1NT W-1	50		3
8	11	1NT W-1	50		3
12	7	1NT W 2	120		-2
13	6	1NT W 1	90		-1

9

♠J106
♥76
♦Q973
♣J1043
♠984
♥A1082
♦A106
♣AQ6

♠Q73
♥9543
♦K542
♣85

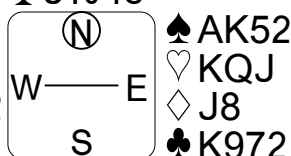

Av: NS=-40

N-S	E-W	Contract	N-S	E-W	IMP
2	4	1NT E 1	90		-2
3	1	1NT E-1	100		4
5	14	1NT E 1	90		-2
8	11	1NT E 1	90		-2
12	7	1NT E-1	100		4
13	6	1NT E 1	90		-2

10

♠AK63
♥6
♦AJ103
♣AJ95
♠QJ2
♥K5
♦K972
♣10732

♠954
♥AQ94
♦Q864
♣K8

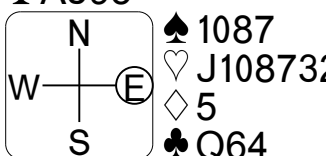

Av: NS=+270

N-S	E-W	Contract	N-S	E-W	IMP
2	5	2D N 4	130		-4
6	1	2D N 4	130		-4
7	14	3NT S 4	630		8
9	12	3NT S 4	630		8
11	10	1NT S 4	180		-3
13	8	2D N 2	90		-5

11

♠AJ762
♥J7
♦64
♣K432
♠84
♥K109832
♦52
♣A76

♠K1053
♥Q
♦KJ973
♣Q109



Av: NS=-40

N-S	E-W	Contract	N-S	E-W	IMP
2	5	3NT E-3	150		5
6	1	3D E 4	130		-3
7	14	2H S 2	110		4
9	12	2D E 3	110		-2
11	10	2H S-1	50		0
13	8	2Hx S-1	100		-2

12

♠Q5
♥Q32
♦972
♣J10652
♠986
♥A74
♦QJ104
♣A84

♠K3
♥KJ10986
♦K6
♣KQ7



Av: NS=-360

N-S	E-W	Contract	N-S	E-W	IMP
2	5	2S E 3	140		6
6	1	3NT W 4	430		-2
7	14	4S E 5	450		-3
9	12	4S E 4	420		-2
11	10	4S E 4	420		-2
13	8	2S E 4	170		5

13

♠AJ4
♥1094
♦7542
♣K95

♠109
♥J3
♦AQJ1096
♣J102

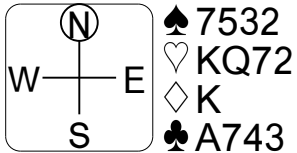

♠7532
♥KQ72
♦K
♣A743
♠KQ86
♥A865
♦83
♣Q86

Av: NS=-30

N-S	E-W	Contract	N-S	E-W	IMP
1	8	1NT E 2		120	-3
3	5	3D W 4		130	-3
6	4	Passout			1
7	2	3NT E-2	200		6
10	13	2D W 3		110	-2
14	9	3NT E-1	100		4

14

♠862
♥A8753
♦Q75
♣74

♠53
♥J4
♦K832
♣109853

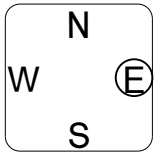

♠AQJ974
♥Q109
♦AKQ6
♣AKQ6

♠K10
♥K62
♦AJ10964
♣J2

Av: NS=-360

N-S	E-W	Contract	N-S	E-W	IMP
1	8	3S E 4		170	5
3	5	4S E 4		420	-2
6	4	4S E 4		420	-2
7	2	3S E 4		170	5
10	13	4S E 4		420	-2
14	9	4S E 4		420	-2

15

♠94
♥QJ87
♦K9
♣KJ654

♠AJ10
♥K9
♦Q10754
♣Q107

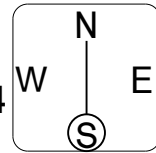

♠K863
♥A10654
♦86
♣83

♠Q752
♥32
♦AJ32
♣A92

Av: NS=+80

N-S	E-W	Contract	N-S	E-W	IMP
1	8	2NT W-2		100	1
3	5	1NT W-1		50	-1
6	4	1NT W-1		50	-1
7	2	2NT W-2		100	1
10	13	1NT W-1		50	-1
14	9	1NT W-2		100	1

16

♠J8
♥K743
♦A1084
♣972

♠AK54
♥5
♦KQJ5
♣AQJ3

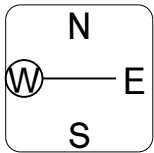

♠763
♥AQ106
♦973
♣854

♠Q1092
♥J982
♦62
♣K106

Av: NS=-610

N-S	E-W	Contract	N-S	E-W	IMP
2	9	3NT E 3		600	0
3	8	3NT E 4		630	-1
7	4	4S W 4		620	0
10	1	3NT W 3		600	0
11	14	3NT W 5		660	-2
13	12	2NT W 5		210	9

17

♠62
♥K72
♦9532
♣QJ63

♠J53
♥Q5
♦KQ4
♣AK952

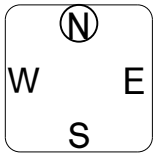

♠K87
♥AJ106
♦J876
♣87

♠AQ1094
♥9843
♦A10
♣104

Av: NS=-100

N-S	E-W	Contract	N-S	E-W	IMP
2	9	2NT W 4		180	-2
3	8	2C W 2		90	0
7	4	2C W 2		90	0
10	1	2C W 3		110	0
11	14	2S S-2		100	0
13	12	2NT W-1	50		4

18

♠63
♥K98642
♦AKJ5
♣4

♠J952
♥J10753
♦Q109
♣A

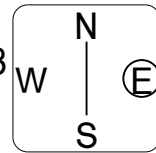

♠K108
♥AQ
♦8732
♣K652

♠AQ74
♥
♦64
♣QJ109873

Av: NS=+50

N-S	E-W	Contract	N-S	E-W	IMP
2	9	3H N-1		100	-4
3	8	3H N-1		100	-4
7	4	3H N-1		100	-4
10	1	1NTxE-2	300		6
11	14	2C S 5		150	3
13	12	3NT E-5	250		5

19

♠AJ10
♥1032
♦KQJ6
♣KQ6

♠85
♥A9875
♦84
♣J843

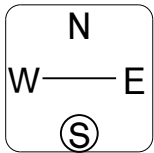

♠KQ632
♥KJ
♦A5
♣A975

♠974
♥Q64
♦109732
♣102

Av: NS=+70

N-S	E-W	Contract	N-S	E-W	IMP
1	12	1NT N 1		90	1
3	10	1NT N 1		90	1
6	8	2S E 2		110	-5
7	5	1NTxN-1		100	-5
9	4	2S E-2	200		4
11	2	2NT E-2	200		4

20

♠AK3
♥KQ105
♦AK6
♣AK8

♠107654
♥
♦J1074
♣J752

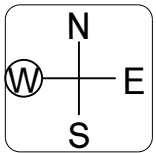

♠982
♥A863
♦Q85
♣Q103

♠QJ
♥J9742
♦932
♣964

Av: NS=+260

N-S	E-W	Contract	N-S	E-W	IMP
1	12	3NT N 5		660	9
3	10	3NT N 6		690	10
6	8	6NT N-2		200	-10
7	5	7Hx N-2		500	-13
9	4	3NT N 5		660	9
11	2	6H N-1		100	-8

21

♠K
♥K10
♦A1076
♣K109642

♠J1085
♥AJ8
♦K954
♣J7

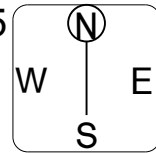

♠A97
♥Q7652
♦Q832
♣A

♠Q6432
♥943
♦J
♣Q853

Av: NS=-140

N-S	E-W	Contract	N-S	E-W	IMP
1	12	3H E 3		140	0
3	10	2H E 3		140	0
6	8	2H E 3		140	0
7	5	3C N 4	130		7
9	4	2S E 4		170	-1
11	2	3H E 3		140	0

1

Hand 1: ♠KQ763, ♥8, ♦854, ♣K972. Opponent: ♠952, ♥AQ973, ♦K106, ♣A3. Contract: W4. Result: 420.

Table with 6 columns: N-S, E-W, Contract, N-S, E-W, IMP. Rows 2-13.

2

Hand 2: ♠1083, ♥K2, ♦KJ107, ♣J962. Opponent: ♠AQJ42, ♥43, ♦AQ943, ♣7. Contract: E3. Result: 400.

Table with 6 columns: N-S, E-W, Contract, N-S, E-W, IMP. Rows 2-13.

3

Hand 3: ♠A9, ♥98753, ♦A1064, ♣J2. Opponent: ♠Q1085, ♥AQ10, ♦9832, ♣Q4. Contract: E3. Result: 600.

Table with 6 columns: N-S, E-W, Contract, N-S, E-W, IMP. Rows 2-13.

4

Hand 4: ♠8642, ♥KJ95, ♦AK, ♣765. Opponent: ♠A975, ♥1064, ♦76, ♣AKQ2. Contract: E2. Result: 120.

Table with 6 columns: N-S, E-W, Contract, N-S, E-W, IMP. Rows 4-14.

5

Hand 5: ♠K42, ♥A10, ♦AQ865, ♣KQ5. Opponent: ♠8, ♥QJ86532, ♦K, ♣J1094. Contract: W4. Result: 170.

Table with 6 columns: N-S, E-W, Contract, N-S, E-W, IMP. Rows 4-14.

6

Hand 6: ♠J975, ♥K95, ♦Q32, ♣654. Opponent: ♠A62, ♥1082, ♦K106, ♣AKQ9. Contract: E5. Result: 150.

Table with 6 columns: N-S, E-W, Contract, N-S, E-W, IMP. Rows 4-14.

7

Hand 7: ♠A75, ♥J105, ♦KJ42, ♣J74. Opponent: ♠J98642, ♥Q, ♦AQ83, ♣A3. Contract: W4. Result: 620.

Table with 6 columns: N-S, E-W, Contract, N-S, E-W, IMP. Rows 2-13.

8

Hand 8: ♠QJ98, ♥AQJ10, ♦43, ♣Q94. Opponent: ♠AK4, ♥K754, ♦K92, ♣K102. Contract: W2. Result: 120.

Table with 6 columns: N-S, E-W, Contract, N-S, E-W, IMP. Rows 2-13.

9

Hand 9: ♠J106, ♥76, ♦Q973, ♣J1043. Opponent: ♠Q73, ♥9543, ♦K542, ♣85. Contract: E1. Result: 90.

Table with 6 columns: N-S, E-W, Contract, N-S, E-W, IMP. Rows 2-13.

10

Hand 10: ♠AK63, ♥6, ♦AJ103, ♣AJ95. Opponent: ♠954, ♥AQ94, ♦Q864, ♣K8. Contract: N4. Result: 130.

Table with 6 columns: N-S, E-W, Contract, N-S, E-W, IMP. Rows 2-13.

11

Hand 11: ♠AJ762, ♥J7, ♦64, ♣K432. Opponent: ♠K1053, ♥Q, ♦KJ973, ♣Q109. Contract: E3. Result: 150.

Table with 6 columns: N-S, E-W, Contract, N-S, E-W, IMP. Rows 2-13.

12

Hand 12: ♠Q5, ♥Q32, ♦972, ♣J10652. Opponent: ♠K3, ♥KJ10986, ♦K6, ♣KQ7. Contract: E3. Result: 140.

Table with 6 columns: N-S, E-W, Contract, N-S, E-W, IMP. Rows 2-13.

13

♠AJ4
♥1094
♦7542
♣K95

♠109
♥J3
♦AQJ1096
♣J102

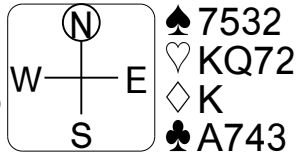

♠KQ86
♥A865
♦83
♣Q86

♠7532
♥KQ72
♦K
♣A743

Av: NS=-30

N-S	E-W	Contract	N-S	E-W	IMP
1	8	1NT E 2		120	-3
3	5	3D W 4		130	-3
6	4	Passout			1
7	2	3NT E-2	200		6
10	13	2D W 3		110	-2
14	9	3NT E-1	100		4

14

♠862
♥A8753
♦Q75
♣74

♠53
♥J4
♦K832
♣109853

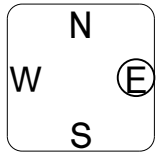

♠K10
♥K62
♦AJ10964
♣J2

♠AQJ974
♥Q109
♦AKQ6

Av: NS=-360

N-S	E-W	Contract	N-S	E-W	IMP
1	8	3S E 4		170	5
3	5	4S E 4		420	-2
6	4	4S E 4		420	-2
7	2	3S E 4		170	5
10	13	4S E 4		420	-2
14	9	4S E 4		420	-2

15

♠94
♥QJ87
♦K9
♣KJ654

♠AJ10
♥K9
♦Q10754
♣Q107

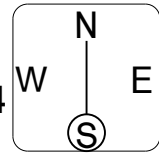

♠Q752
♥32
♦AJ32
♣A92

♠K863
♥A10654
♦86
♣83

Av: NS=+80

N-S	E-W	Contract	N-S	E-W	IMP
1	8	2NT W-2		100	1
3	5	1NT W-1		50	-1
6	4	1NT W-1		50	-1
7	2	2NT W-2		100	1
10	13	1NT W-1		50	-1
14	9	1NT W-2		100	1

16

♠J8
♥K743
♦A1084
♣972

♠AK54
♥5
♦KQJ5
♣AQJ3

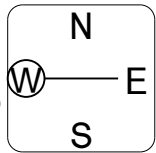

♠Q1092
♥J982
♦62
♣K106

♠763
♥AQ106
♦973
♣854

Av: NS=-610

N-S	E-W	Contract	N-S	E-W	IMP
2	9	3NT E 3		600	0
3	8	3NT E 4		630	-1
7	4	4S W 4		620	0
10	1	3NT W 3		600	0
11	14	3NT W 5		660	-2
13	12	2NT W 5		210	9

17

♠62
♥K72
♦9532
♣QJ63

♠J53
♥Q5
♦KQ4
♣AK952

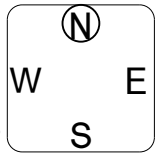

♠AQ1094
♥9843
♦A10
♣104

♠K87
♥AJ106
♦J876
♣87

Av: NS=-100

N-S	E-W	Contract	N-S	E-W	IMP
2	9	2NT W 4		180	-2
3	8	2C W 2		90	0
7	4	2C W 2		90	0
10	1	2C W 3		110	0
11	14	2S S-2		100	0
13	12	2NT W-1	50		4

18

♠63
♥K98642
♦AKJ5
♣4

♠J952
♥J10753
♦Q109
♣A

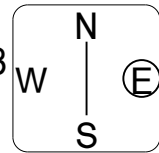

♠AQ74
♥
♦64
♣QJ109873

♠K108
♥AQ
♦8732
♣K652

Av: NS=+50

N-S	E-W	Contract	N-S	E-W	IMP
2	9	3H N-1		100	-4
3	8	3H N-1		100	-4
7	4	3H N-1		100	-4
10	1	1NTxE-2	300		6
11	14	2C S 5		150	3
13	12	3NT E-5	250		5

19

♠AJ10
♥1032
♦KQJ6
♣KQ6

♠85
♥A9875
♦84
♣J843

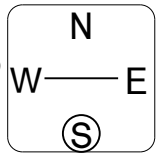

♠974
♥Q64
♦109732
♣102

♠KQ632
♥KJ
♦A5
♣A975

Av: NS=+70

N-S	E-W	Contract	N-S	E-W	IMP
1	12	1NT N 1		90	1
3	10	1NT N 1		90	1
6	8	2S E 2		110	-5
7	5	1NTxN-1		100	-5
9	4	2S E-2	200		4
11	2	2NT E-2	200		4

20

♠AK3
♥KQ105
♦AK6
♣AK8

♠107654
♥
♦J1074
♣J752

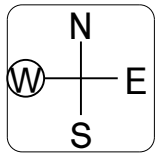

♠QJ
♥J9742
♦932
♣964

♠982
♥A863
♦Q85
♣Q103

Av: NS=+260

N-S	E-W	Contract	N-S	E-W	IMP
1	12	3NT N 5		660	9
3	10	3NT N 6		690	10
6	8	6NT N-2		200	-10
7	5	7Hx N-2		500	-13
9	4	3NT N 5		660	9
11	2	6H N-1		100	-8

21

♠K
♥K10
♦A1076
♣K109642

♠J1085
♥AJ8
♦K954
♣J7

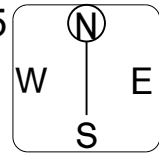

♠Q6432
♥943
♦J
♣Q853

♠A97
♥Q7652
♦Q832
♣A

Av: NS=-140

N-S	E-W	Contract	N-S	E-W	IMP
1	12	3H E 3		140	0
3	10	2H E 3		140	0
6	8	2H E 3		140	0
7	5	3C N 4	130		7
9	4	2S E 4		170	-1
11	2	3H E 3		140	0

1

♠KQ763
♥8
♦854
♣K972
♠A1084
♥J2
♦A972
♣J85

♠952
♥AQ973
♦K106
♣A3

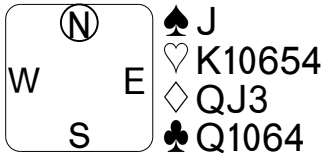

Av: NS=-340

Table with 6 columns: N-S, E-W, Contract, N-S, E-W, IMP. Rows 2-13.

2

♠1083
♥K2
♦KJ107
♣J962
♠975
♥J765
♦62
♣K853

♠AQJ42
♥43
♦AQ943
♣7

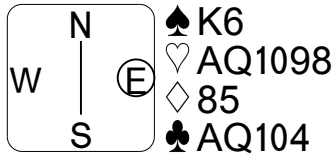

Av: NS=-430

Table with 6 columns: N-S, E-W, Contract, N-S, E-W, IMP. Rows 2-13.

3

♠A9
♥98753
♦A1064
♣J2
♠K743
♥J
♦75
♣1098653

♠Q1085
♥AQ10
♦9832
♣Q4

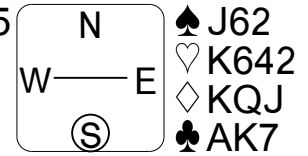

Av: NS=-620

Table with 6 columns: N-S, E-W, Contract, N-S, E-W, IMP. Rows 2-13.

4

♠8642
♥KJ95
♦AK
♣765
♠Q103
♥A2
♦Q1054
♣10983

♠A975
♥1064
♦76
♣AKQ2

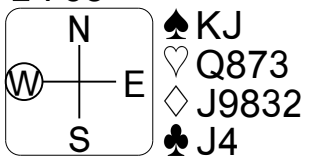

Av: NS=-110

Table with 6 columns: N-S, E-W, Contract, N-S, E-W, IMP. Rows 4-14.

5

♠K42
♥A10
♦AQ865
♣KQ5
♠Q763
♥K
♦J73
♣87632

♠8
♥QJ86532
♦K
♣J1094



Av: NS=-10

Table with 6 columns: N-S, E-W, Contract, N-S, E-W, IMP. Rows 4-14.

6

♠J975
♥K95
♦Q32
♣654
♠KQ84
♥QJ763
♦9
♣1032

♠A62
♥1082
♦K106
♣AKQ9

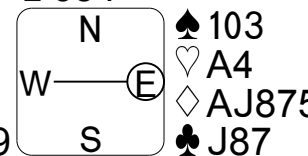

Av: NS=-620

Table with 6 columns: N-S, E-W, Contract, N-S, E-W, IMP. Rows 4-14.

7

♠A75
♥J105
♦KJ42
♣J74
♠AK87643
♥105
♦10865

♠J98642
♥Q
♦AQ83
♣A3

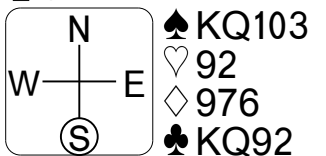

Av: NS=-140

Table with 6 columns: N-S, E-W, Contract, N-S, E-W, IMP. Rows 2-13.

8

♠QJ98
♥AQJ10
♦43
♣Q94
♠106532
♥98
♦Q105
♣AJ8

♠AK4
♥K754
♦K92
♣K102

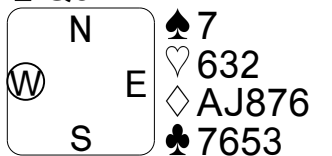

Av: NS=-70

Table with 6 columns: N-S, E-W, Contract, N-S, E-W, IMP. Rows 2-13.

9

♠J106
♥76
♦Q973
♣J1043
♠984
♥A1082
♦A106
♣AQ6

♠Q73
♥9543
♦K542
♣85

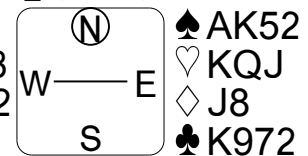

Av: NS=-40

Table with 6 columns: N-S, E-W, Contract, N-S, E-W, IMP. Rows 2-13.

10

♠AK63
♥6
♦AJ103
♣AJ95
♠QJ2
♥K5
♦K972
♣10732

♠954
♥AQ94
♦Q864
♣K8

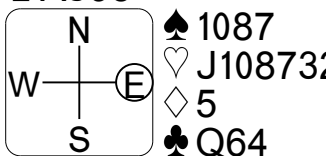

Av: NS=+270

Table with 6 columns: N-S, E-W, Contract, N-S, E-W, IMP. Rows 2-13.

11

♠AJ762
♥J7
♦64
♣K432
♠84
♥K109832
♦52
♣A76

♠K1053
♥Q
♦KJ973
♣Q109



Av: NS=-40

Table with 6 columns: N-S, E-W, Contract, N-S, E-W, IMP. Rows 2-13.

12

♠Q5
♥Q32
♦972
♣J10652
♠986
♥A74
♦QJ104
♣A84

♠K3
♥KJ10986
♦K6
♣KQ7



Av: NS=-360

Table with 6 columns: N-S, E-W, Contract, N-S, E-W, IMP. Rows 2-13.

13

♠AJ4
♥1094
♦7542
♣K95

♠109
♥J3
♦AQJ1096
♣J102

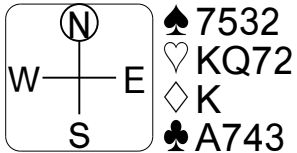

♠KQ86
♥A865
♦83
♣Q86

♠7532
♥KQ72
♦K
♣A743

Av: NS=-30

N-S	E-W	Contract	N-S	E-W	IMP
1	8	1NT E 2		120	-3
3	5	3D W 4		130	-3
6	4	Passout			1
7	2	3NT E-2	200		6
10	13	2D W 3		110	-2
14	9	3NT E-1	100		4

14

♠862
♥A8753
♦Q75
♣74

♠53
♥J4
♦K832
♣109853

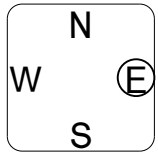

♠K10
♥K62
♦AJ10964
♣J2

♠AQJ974
♥Q109
♦AKQ6

Av: NS=-360

N-S	E-W	Contract	N-S	E-W	IMP
1	8	3S E 4		170	5
3	5	4S E 4		420	-2
6	4	4S E 4		420	-2
7	2	3S E 4		170	5
10	13	4S E 4		420	-2
14	9	4S E 4		420	-2

15

♠94
♥QJ87
♦K9
♣KJ654

♠AJ10
♥K9
♦Q10754
♣Q107

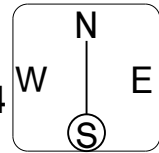

♠Q752
♥32
♦AJ32
♣A92

♠K863
♥A10654
♦86
♣83

Av: NS=+80

N-S	E-W	Contract	N-S	E-W	IMP
1	8	2NT W-2		100	1
3	5	1NT W-1		50	-1
6	4	1NT W-1		50	-1
7	2	2NT W-2		100	1
10	13	1NT W-1		50	-1
14	9	1NT W-2		100	1

16

♠J8
♥K743
♦A1084
♣972

♠AK54
♥5
♦KQJ5
♣AQJ3

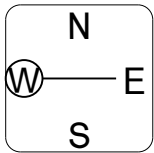

♠Q1092
♥J982
♦62
♣K106

♠763
♥AQ106
♦973
♣854

Av: NS=-610

N-S	E-W	Contract	N-S	E-W	IMP
2	9	3NT E 3		600	0
3	8	3NT E 4		630	-1
7	4	4S W 4		620	0
10	1	3NT W 3		600	0
11	14	3NT W 5		660	-2
13	12	2NT W 5		210	9

17

♠62
♥K72
♦9532
♣QJ63

♠J53
♥Q5
♦KQ4
♣AK952

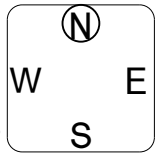

♠AQ1094
♥9843
♦A10
♣104

♠K87
♥AJ106
♦J876
♣87

Av: NS=-100

N-S	E-W	Contract	N-S	E-W	IMP
2	9	2NT W 4		180	-2
3	8	2C W 2		90	0
7	4	2C W 2		90	0
10	1	2C W 3		110	0
11	14	2S S-2		100	0
13	12	2NT W-1	50		4

18

♠63
♥K98642
♦AKJ5
♣4

♠J952
♥J10753
♦Q109
♣A

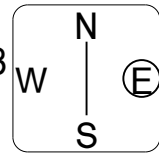

♠AQ74
♥
♦64
♣QJ109873

♠K108
♥AQ
♦8732
♣K652

Av: NS=+50

N-S	E-W	Contract	N-S	E-W	IMP
2	9	3H N-1		100	-4
3	8	3H N-1		100	-4
7	4	3H N-1		100	-4
10	1	1NTxE-2	300		6
11	14	2C S 5		150	3
13	12	3NT E-5	250		5

19

♠AJ10
♥1032
♦KQJ6
♣KQ6

♠85
♥A9875
♦84
♣J843

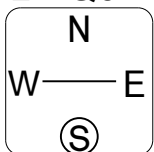

♠974
♥Q64
♦109732
♣102

♠KQ632
♥KJ
♦A5
♣A975

Av: NS=+70

N-S	E-W	Contract	N-S	E-W	IMP
1	12	1NT N 1		90	1
3	10	1NT N 1		90	1
6	8	2S E 2		110	-5
7	5	1NTxN-1		100	-5
9	4	2S E-2	200		4
11	2	2NT E-2	200		4

20

♠AK3
♥KQ105
♦AK6
♣AK8

♠107654
♥
♦J1074
♣J752

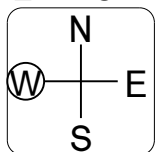

♠QJ
♥J9742
♦932
♣964

♠982
♥A863
♦Q85
♣Q103

Av: NS=+260

N-S	E-W	Contract	N-S	E-W	IMP
1	12	3NT N 5		660	9
3	10	3NT N 6		690	10
6	8	6NT N-2		200	-10
7	5	7Hx N-2		500	-13
9	4	3NT N 5		660	9
11	2	6H N-1		100	-8

21

♠K
♥K10
♦A1076
♣K109642

♠J1085
♥AJ8
♦K954
♣J7

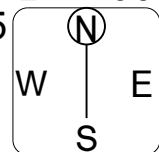

♠Q6432
♥943
♦J
♣Q853

♠A97
♥Q7652
♦Q832
♣A

Av: NS=-140

N-S	E-W	Contract	N-S	E-W	IMP
1	12	3H E 3		140	0
3	10	2H E 3		140	0
6	8	2H E 3		140	0
7	5	3C N 4	130		7
9	4	2S E 4		170	-1
11	2	3H E 3		140	0

1

♠ KQ763
♥ 8
♦ 854
♣ K972

♠ 952
♥ AQ973
♦ K106
♣ A3

♠ J
♥ K10654
♦ QJ3
♣ Q1064

♠ A1084
♥ J2
♦ A972
♣ J85

Av: NS=-340

N-S	E-W	Contract	N-S	E-W	IMP
2	14	4H W 4	420		-2
4	11	4H W 4	420		-2
5	10	4H W 4	420		-2
9	6	4S N-2	100		6
12	3	4H W 5	450		-3
13	1	4S N-2	100		6

2

♠ 1083
♥ K2
♦ KJ107
♣ J962

♠ AQJ42
♥ 43
♦ AQ943
♣ 7

♠ K6
♥ AQ1098
♦ 85
♣ AQ104

♠ 975
♥ J765
♦ 62
♣ K853

Av: NS=-430

N-S	E-W	Contract	N-S	E-W	IMP
2	14	3NT E 3	400		1
4	11	3NT E 3	400		1
5	10	4H E 5	450		-1
9	6	3NT E 4	430		0
12	3	4S W 5	450		-1
13	1	3NT W 5	460		-1

3

♠ A9
♥ 98753
♦ A1064
♣ J2

♠ Q1085
♥ AQ10
♦ 9832
♣ Q4

♠ J62
♥ K642
♦ KQJ
♣ AK7

♠ K743
♥ J
♦ 75
♣ 1098653

Av: NS=-620

N-S	E-W	Contract	N-S	E-W	IMP
2	14	3NT E 3	600		1
4	11	3NT E 4	630		0
5	10	3NT E 3	600		1
9	6	3NT E 5	660		-1
12	3	3NT E 4	630		0
13	1	3NT E 3	600		1

4

♠ 8642
♥ KJ95
♦ AK
♣ 765

♠ A975
♥ 1064
♦ 76
♣ AKQ2

♠ KJ
♥ Q873
♦ J9832
♣ J4

♠ Q103
♥ A2
♦ Q1054
♣ 10983

Av: NS=-110

N-S	E-W	Contract	N-S	E-W	IMP
4	13	1NT E 2	120		0
5	12	1NT E-1	100		5
8	9	1NT E 2	120		0
10	7	1NT E 2	120		0
11	6	1NT E 2	120		0
14	3	1NT E 1	90		1

5

♠ K42
♥ A10
♦ AQ865
♣ KQ5

♠ 8
♥ QJ86532
♦ K
♣ J1094

♠ AJ1095
♥ 974
♦ 10942
♣ A

♠ Q763
♥ K
♦ J73
♣ 87632

Av: NS=-10

N-S	E-W	Contract	N-S	E-W	IMP
4	13	3H W 4	170		-4
5	12	1NT N 3	150		4
8	9	3H W 4	170		-4
10	7	1NT N 3	150		4
11	6	2C S 2	90		3
14	3	2NT N-1	100		-3

6

♠ J975
♥ K95
♦ Q32
♣ 654

♠ A62
♥ 1082
♦ K106
♣ AKQ9

♠ 103
♥ A4
♦ AJ8754
♣ J87

♠ KQ84
♥ QJ763
♦ 9
♣ 1032

Av: NS=-620

N-S	E-W	Contract	N-S	E-W	IMP
4	13	4D E 5	150		10
5	12	3NT W 3	600		1
8	9	3NT W 3	600		1
10	7	3NT W 3	600		1
11	6	3NT W 5	660		-1
14	3	3NT W 5	660		-1

7

♠ A75
♥ J105
♦ KJ42
♣ J74

♠ J98642
♥ Q
♦ AQ83
♣ A3

♠ KQ103
♥ 92
♦ 976
♣ KQ92

♠ AK87643
♥ 105
♣ 10865

Av: NS=-140

N-S	E-W	Contract	N-S	E-W	IMP
2	4	4S W 4	620		-10
3	1	4S W-1	100		6
5	14	4S W-1	100		6
8	11	3S W 3	140		0
12	7	4S W 4	620		-10
13	6	4S W-1	100		6

8

♠ QJ98
♥ AQJ10
♦ 43
♣ Q94

♠ AK4
♥ K754
♦ K92
♣ K102

♠ 7
♥ 632
♦ AJ876
♣ 7653

♠ 106532
♥ 98
♦ Q105
♣ AJ8

Av: NS=-70

N-S	E-W	Contract	N-S	E-W	IMP
2	4	1NT W 2	120		-2
3	1	1NT W 2	120		-2
5	14	1NT W-1	50		3
8	11	1NT W-1	50		3
12	7	1NT W 2	120		-2
13	6	1NT W 1	90		-1

9

♠ J106
♥ 76
♦ Q973
♣ J1043

♠ Q73
♥ 9543
♦ K542
♣ 85

♠ AK52
♥ KQJ
♦ J8
♣ K972

♠ 984
♥ A1082
♦ A106
♣ AQ6

Av: NS=-40

N-S	E-W	Contract	N-S	E-W	IMP
2	4	1NT E 1	90		-2
3	1	1NT E-1	100		4
5	14	1NT E 1	90		-2
8	11	1NT E 1	90		-2
12	7	1NT E-1	100		4
13	6	1NT E 1	90		-2

10

♠ AK63
♥ 6
♦ AJ103
♣ AJ95

♠ 954
♥ AQ94
♦ Q864
♣ K8

♠ 1087
♥ J108732
♦ 5
♣ Q64

♠ QJ2
♥ K5
♦ K972
♣ 10732

Av: NS=+270

N-S	E-W	Contract	N-S	E-W	IMP
2	5	2D N 4	130		-4
6	1	2D N 4	130		-4
7	14	3NT S 4	630		8
9	12	3NT S 4	630		8
11	10	1NT S 4	180		-3
13	8	2D N 2	90		-5

11

♠ AJ762
♥ J7
♦ 64
♣ K432

♠ K1053
♥ Q
♦ KJ973
♣ Q109

♠ Q9
♥ A654
♦ AQ108
♣ J85

♠ 84
♥ K109832
♦ 52
♣ A76

Av: NS=-40

N-S	E-W	Contract	N-S	E-W	IMP
2	5	3NT E-3	150		5
6	1	3D E 4	130		-3
7	14	2H S 2	110		4
9	12	2D E 3	110		-2
11	10	2H S-1	50		0
13	8	2Hx S-1	100		-2

12

♠ Q5
♥ Q32
♦ 972
♣ J10652

♠ K3
♥ KJ10986
♦ K6
♣ KQ7

♠ AJ10742
♥ 5
♦ A853
♣ 93

♠ 986
♥ A74
♦ QJ104
♣ A84

Av: NS=-360

N-S	E-W	Contract	N-S	E-W	IMP
2	5	2S E 3	140		6
6	1	3NT W 4	430		-2
7	14	4S E 5	450		-3
9	12	4S E 4	420		-2
11	10	4S E 4	420		-2
13	8	2S E 4	170		5

13

♠AJ4
♥1094
♦7542
♣K95

♠109
♥J3
♦AQJ1096
♣J102

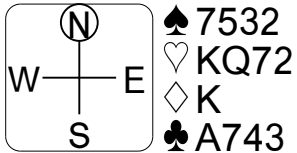

♠7532
♥KQ72
♦K
♣A743
♠KQ86
♥A865
♦83
♣Q86

Av: NS=-30

N-S	E-W	Contract	N-S	E-W	IMP
1	8	1NT E 2		120	-3
3	5	3D W 4		130	-3
6	4	Passout			1
7	2	3NT E-2	200		6
10	13	2D W 3		110	-2
14	9	3NT E-1	100		4

14

♠862
♥A8753
♦Q75
♣74

♠53
♥J4
♦K832
♣109853

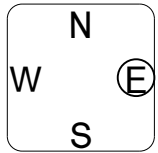

♠AQJ974
♥Q109
♦AKQ6
♣AKQ6

♠K10
♥K62
♦AJ10964
♣J2

Av: NS=-360

N-S	E-W	Contract	N-S	E-W	IMP
1	8	3S E 4		170	5
3	5	4S E 4		420	-2
6	4	4S E 4		420	-2
7	2	3S E 4		170	5
10	13	4S E 4		420	-2
14	9	4S E 4		420	-2

15

♠94
♥QJ87
♦K9
♣KJ654

♠AJ10
♥K9
♦Q10754
♣Q107

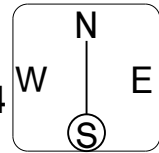

♠K863
♥A10654
♦86
♣83

♠Q752
♥32
♦AJ32
♣A92

Av: NS=+80

N-S	E-W	Contract	N-S	E-W	IMP
1	8	2NT W-2		100	1
3	5	1NT W-1		50	-1
6	4	1NT W-1		50	-1
7	2	2NT W-2		100	1
10	13	1NT W-1		50	-1
14	9	1NT W-2		100	1

16

♠J8
♥K743
♦A1084
♣972

♠AK54
♥5
♦KQJ5
♣AQJ3

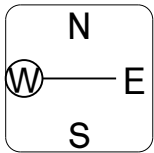

♠763
♥AQ106
♦973
♣854

♠Q1092
♥J982
♦62
♣K106

Av: NS=-610

N-S	E-W	Contract	N-S	E-W	IMP
2	9	3NT E 3		600	0
3	8	3NT E 4		630	-1
7	4	4S W 4		620	0
10	1	3NT W 3		600	0
11	14	3NT W 5		660	-2
13	12	2NT W 5		210	9

17

♠62
♥K72
♦9532
♣QJ63

♠J53
♥Q5
♦KQ4
♣AK952

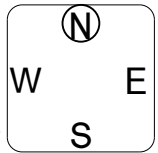

♠K87
♥AJ106
♦J876
♣87

♠AQ1094
♥9843
♦A10
♣104

Av: NS=-100

N-S	E-W	Contract	N-S	E-W	IMP
2	9	2NT W 4		180	-2
3	8	2C W 2		90	0
7	4	2C W 2		90	0
10	1	2C W 3		110	0
11	14	2S S-2		100	0
13	12	2NT W-1	50		4

18

♠63
♥K98642
♦AKJ5
♣4

♠J952
♥J10753
♦Q109
♣A

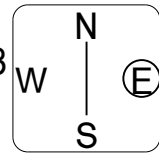

♠K108
♥AQ
♦8732
♣K652

♠AQ74
♥
♦64
♣QJ109873

Av: NS=+50

N-S	E-W	Contract	N-S	E-W	IMP
2	9	3H N-1		100	-4
3	8	3H N-1		100	-4
7	4	3H N-1		100	-4
10	1	1NTxE-2	300		6
11	14	2C S 5		150	3
13	12	3NT E-5	250		5

19

♠AJ10
♥1032
♦KQJ6
♣KQ6

♠85
♥A9875
♦84
♣J843

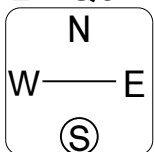

♠KQ632
♥KJ
♦A5
♣A975

♠974
♥Q64
♦109732
♣102

Av: NS=+70

N-S	E-W	Contract	N-S	E-W	IMP
1	12	1NT N 1		90	1
3	10	1NT N 1		90	1
6	8	2S E 2		110	-5
7	5	1NTxN-1		100	-5
9	4	2S E-2	200		4
11	2	2NT E-2	200		4

20

♠AK3
♥KQ105
♦AK6
♣AK8

♠107654
♥
♦J1074
♣J752

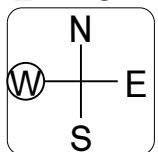

♠982
♥A863
♦Q85
♣Q103

♠QJ
♥J9742
♦932
♣964

Av: NS=+260

N-S	E-W	Contract	N-S	E-W	IMP
1	12	3NT N 5		660	9
3	10	3NT N 6		690	10
6	8	6NT N-2		200	-10
7	5	7Hx N-2		500	-13
9	4	3NT N 5		660	9
11	2	6H N-1		100	-8

21

♠K
♥K10
♦A1076
♣K109642

♠J1085
♥AJ8
♦K954
♣J7

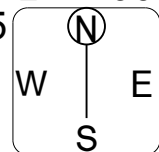

♠A97
♥Q7652
♦Q832
♣A

♠Q6432
♥943
♦J
♣Q853

Av: NS=-140

N-S	E-W	Contract	N-S	E-W	IMP
1	12	3H E 3		140	0
3	10	2H E 3		140	0
6	8	2H E 3		140	0
7	5	3C N 4	130		7
9	4	2S E 4		170	-1
11	2	3H E 3		140	0

1

♠KQ763
♥8
♦854
♣K972
♠A1084
♥J2
♦A972
♣J85

♠952
♥AQ973
♦K106
♣A3

♠J
♥K10654
♦QJ3
♣Q1064

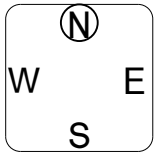

Av: NS=-340

N-S	E-W	Contract	N-S	E-W	IMP
2	14	4H W 4	420		-2
4	11	4H W 4	420		-2
5	10	4H W 4	420		-2
9	6	4S N-2	100		6
12	3	4H W 5	450		-3
13	1	4S N-2	100		6

2

♠1083
♥K2
♦KJ107
♣J962
♠975
♥J765
♦62
♣K853

♠AQJ42
♥43
♦AQ943
♣7

♠K6
♥AQ1098
♦85
♣AQ104

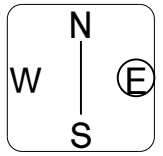

Av: NS=-430

N-S	E-W	Contract	N-S	E-W	IMP
2	14	3NT E 3	400		1
4	11	3NT E 3	400		1
5	10	4H E 5	450		-1
9	6	3NT E 4	430		0
12	3	4S W 5	450		-1
13	1	3NT W 5	460		-1

3

♠A9
♥98753
♦A1064
♣J2
♠K743
♥J
♦75
♣1098653

♠Q1085
♥AQ10
♦9832
♣Q4

♠J62
♥K642
♦KQJ
♣AK7

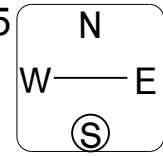

Av: NS=-620

N-S	E-W	Contract	N-S	E-W	IMP
2	14	3NT E 3	600		1
4	11	3NT E 4	630		0
5	10	3NT E 3	600		1
9	6	3NT E 5	660		-1
12	3	3NT E 4	630		0
13	1	3NT E 3	600		1

4

♠8642
♥KJ95
♦AK
♣765
♠Q103
♥A2
♦Q1054
♣10983

♠A975
♥1064
♦76
♣AKQ2

♠KJ
♥Q873
♦J9832
♣J4

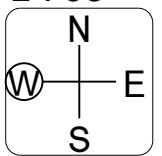

Av: NS=-110

N-S	E-W	Contract	N-S	E-W	IMP
4	13	1NT E 2	120		0
5	12	1NT E-1	100		5
8	9	1NT E 2	120		0
10	7	1NT E 2	120		0
11	6	1NT E 2	120		0
14	3	1NT E 1	90		1

5

♠K42
♥A10
♦AQ865
♣KQ5
♠Q763
♥K
♦J73
♣87632

♠8
♥QJ86532
♦K
♣J1094

♠AJ1095
♥974
♦10942
♣A

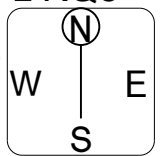

Av: NS=-10

N-S	E-W	Contract	N-S	E-W	IMP
4	13	3H W 4	170		-4
5	12	1NT N 3	150		4
8	9	3H W 4	170		-4
10	7	1NT N 3	150		4
11	6	2C S 2	90		3
14	3	2NT N-1	100		-3

6

♠J975
♥K95
♦Q32
♣654
♠KQ84
♥QJ763
♦9
♣1032

♠A62
♥1082
♦K106
♣AKQ9

♠103
♥A4
♦AJ8754
♣J87

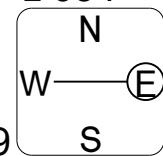

Av: NS=-620

N-S	E-W	Contract	N-S	E-W	IMP
4	13	4D E 5	150		10
5	12	3NT W 3	600		1
8	9	3NT W 3	600		1
10	7	3NT W 3	600		1
11	6	3NT W 5	660		-1
14	3	3NT W 5	660		-1

7

♠A75
♥J105
♦KJ42
♣J74
♠AK87643
♥105
♦10865

♠J98642
♥Q
♦AQ83
♣A3

♠KQ103
♥92
♦976
♣KQ92

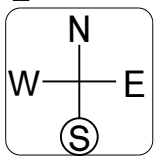

Av: NS=-140

N-S	E-W	Contract	N-S	E-W	IMP
2	4	4S W 4	620		-10
3	1	4S W-1	100		6
5	14	4S W-1	100		6
8	11	3S W 3	140		0
12	7	4S W 4	620		-10
13	6	4S W-1	100		6

8

♠QJ98
♥AQJ10
♦43
♣Q94
♠106532
♥98
♦Q105
♣AJ8

♠AK4
♥K754
♦K92
♣K102

♠7
♥632
♦AJ876
♣7653

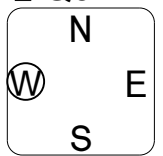

Av: NS=-70

N-S	E-W	Contract	N-S	E-W	IMP
2	4	1NT W 2	120		-2
3	1	1NT W 2	120		-2
5	14	1NT W-1	50		3
8	11	1NT W-1	50		3
12	7	1NT W 2	120		-2
13	6	1NT W 1	90		-1

9

♠J106
♥76
♦Q973
♣J1043
♠984
♥A1082
♦A106
♣AQ6

♠Q73
♥9543
♦K542
♣85

♠AK52
♥KQJ
♦J8
♣K972

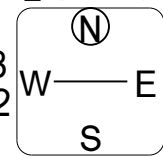

Av: NS=-40

N-S	E-W	Contract	N-S	E-W	IMP
2	4	1NT E 1	90		-2
3	1	1NT E-1	100		4
5	14	1NT E 1	90		-2
8	11	1NT E 1	90		-2
12	7	1NT E-1	100		4
13	6	1NT E 1	90		-2

10

♠AK63
♥6
♦AJ103
♣AJ95
♠QJ2
♥K5
♦K972
♣10732

♠954
♥AQ94
♦Q864
♣K8

♠1087
♥J108732
♦5
♣Q64

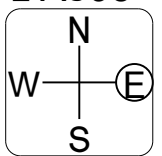

Av: NS=+270

N-S	E-W	Contract	N-S	E-W	IMP
2	5	2D N 4	130		-4
6	1	2D N 4	130		-4
7	14	3NT S 4	630		8
9	12	3NT S 4	630		8
11	10	1NT S 4	180		-3
13	8	2D N 2	90		-5

11

♠AJ762
♥J7
♦64
♣K432
♠84
♥K109832
♦52
♣A76

♠K1053
♥Q
♦KJ973
♣Q109

♠Q9
♥A654
♦AQ108
♣J85

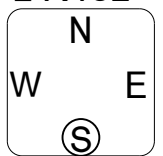

Av: NS=-40

N-S	E-W	Contract	N-S	E-W	IMP
2	5	3NT E-3	150		5
6	1	3D E 4	130		-3
7	14	2H S 2	110		4
9	12	2D E 3	110		-2
11	10	2H S-1	50		0
13	8	2Hx S-1	100		-2

12

♠Q5
♥Q32
♦972
♣J10652
♠986
♥A74
♦QJ104
♣A84

♠K3
♥KJ10986
♦K6
♣KQ7

♠AJ10742
♥5
♦A853
♣93

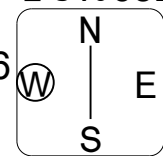

Av: NS=-360

N-S	E-W	Contract	N-S	E-W	IMP
2	5	2S E 3	140		6
6	1	3NT W 4	430		-2
7	14	4S E 5	450		-3
9	12	4S E 4	420		-2
11	10	4S E 4	420		-2
13	8	2S E 4	170		5

13

♠AJ4
♥1094
♦7542
♣K95

♠109
♥J3
♦AQJ1096
♣J102

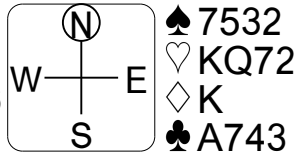

♠7532
♥KQ72
♦K
♣A743
♠KQ86
♥A865
♦83
♣Q86

Av: NS=-30

N-S	E-W	Contract	N-S	E-W	IMP
1	8	1NT E 2		120	-3
3	5	3D W 4		130	-3
6	4	Passout			1
7	2	3NT E-2	200		6
10	13	2D W 3		110	-2
14	9	3NT E-1	100		4

14

♠862
♥A8753
♦Q75
♣74

♠53
♥J4
♦K832
♣109853

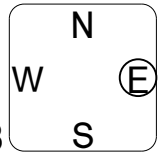

♠AQJ974
♥Q109
♦AKQ6
♣AKQ6

♠K10
♥K62
♦AJ10964
♣J2

Av: NS=-360

N-S	E-W	Contract	N-S	E-W	IMP
1	8	3S E 4		170	5
3	5	4S E 4		420	-2
6	4	4S E 4		420	-2
7	2	3S E 4		170	5
10	13	4S E 4		420	-2
14	9	4S E 4		420	-2

15

♠94
♥QJ87
♦K9
♣KJ654

♠AJ10
♥K9
♦Q10754
♣Q107

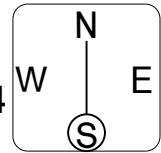

♠K863
♥A10654
♦86
♣83

♠Q752
♥32
♦AJ32
♣A92

Av: NS=+80

N-S	E-W	Contract	N-S	E-W	IMP
1	8	2NT W-2		100	1
3	5	1NT W-1		50	-1
6	4	1NT W-1		50	-1
7	2	2NT W-2		100	1
10	13	1NT W-1		50	-1
14	9	1NT W-2		100	1

16

♠J8
♥K743
♦A1084
♣972

♠AK54
♥5
♦KQJ5
♣AQJ3

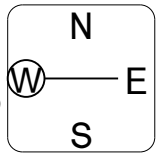

♠763
♥AQ106
♦973
♣854

♠Q1092
♥J982
♦62
♣K106

Av: NS=-610

N-S	E-W	Contract	N-S	E-W	IMP
2	9	3NT E 3		600	0
3	8	3NT E 4		630	-1
7	4	4S W 4		620	0
10	1	3NT W 3		600	0
11	14	3NT W 5		660	-2
13	12	2NT W 5		210	9

17

♠62
♥K72
♦9532
♣QJ63

♠J53
♥Q5
♦KQ4
♣AK952

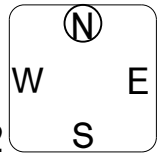

♠K87
♥AJ106
♦J876
♣87

♠AQ1094
♥9843
♦A10
♣104

Av: NS=-100

N-S	E-W	Contract	N-S	E-W	IMP
2	9	2NT W 4		180	-2
3	8	2C W 2		90	0
7	4	2C W 2		90	0
10	1	2C W 3		110	0
11	14	2S S-2		100	0
13	12	2NT W-1	50		4

18

♠63
♥K98642
♦AKJ5
♣4

♠J952
♥J10753
♦Q109
♣A

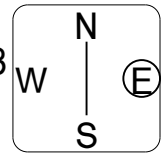

♠K108
♥AQ
♦8732
♣K652

♠AQ74
♥
♦64
♣QJ109873

Av: NS=+50

N-S	E-W	Contract	N-S	E-W	IMP
2	9	3H N-1		100	-4
3	8	3H N-1		100	-4
7	4	3H N-1		100	-4
10	1	1NTxE-2	300		6
11	14	2C S 5		150	3
13	12	3NT E-5	250		5

19

♠AJ10
♥1032
♦KQJ6
♣KQ6

♠85
♥A9875
♦84
♣J843

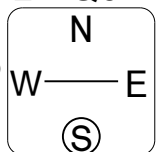

♠KQ632
♥KJ
♦A5
♣A975

♠974
♥Q64
♦109732
♣102

Av: NS=+70

N-S	E-W	Contract	N-S	E-W	IMP
1	12	1NT N 1		90	1
3	10	1NT N 1		90	1
6	8	2S E 2		110	-5
7	5	1NTxN-1		100	-5
9	4	2S E-2	200		4
11	2	2NT E-2	200		4

20

♠AK3
♥KQ105
♦AK6
♣AK8

♠107654
♥
♦J1074
♣J752

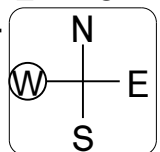

♠982
♥A863
♦Q85
♣Q103

♠QJ
♥J9742
♦932
♣964

Av: NS=+260

N-S	E-W	Contract	N-S	E-W	IMP
1	12	3NT N 5		660	9
3	10	3NT N 6		690	10
6	8	6NT N-2		200	-10
7	5	7Hx N-2		500	-13
9	4	3NT N 5		660	9
11	2	6H N-1		100	-8

21

♠K
♥K10
♦A1076
♣K109642

♠J1085
♥AJ8
♦K954
♣J7

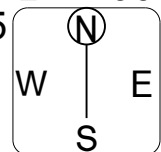

♠A97
♥Q7652
♦Q832
♣A

♠Q6432
♥943
♦J
♣Q853

Av: NS=-140

N-S	E-W	Contract	N-S	E-W	IMP
1	12	3H E 3		140	0
3	10	2H E 3		140	0
6	8	2H E 3		140	0
7	5	3C N 4	130		7
9	4	2S E 4		170	-1
11	2	3H E 3		140	0

1

♠KQ763
♥8
♦854
♣K972
♠A1084
♥J2
♦A972
♣J85

♠952
♥AQ973
♦K106
♣A3

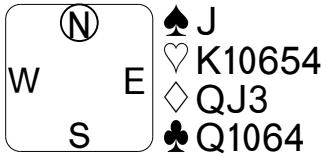

Av: NS=-340

N-S	E-W	Contract	N-S	E-W	IMP
2	14	4H W 4	420		-2
4	11	4H W 4	420		-2
5	10	4H W 4	420		-2
9	6	4S N-2	100		6
12	3	4H W 5	450		-3
13	1	4S N-2	100		6

2

♠1083
♥K2
♦KJ107
♣J962
♠975
♥J765
♦62
♣K853

♠AQJ42
♥43
♦AQ943
♣7

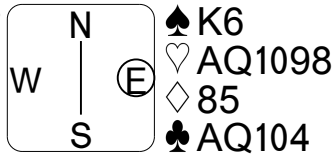

Av: NS=-430

N-S	E-W	Contract	N-S	E-W	IMP
2	14	3NT E 3	400		1
4	11	3NT E 3	400		1
5	10	4H E 5	450		-1
9	6	3NT E 4	430		0
12	3	4S W 5	450		-1
13	1	3NT W 5	460		-1

3

♠A9
♥98753
♦A1064
♣J2
♠K743
♥J
♦75
♣1098653

♠Q1085
♥AQ10
♦9832
♣Q4

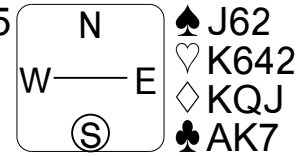

Av: NS=-620

N-S	E-W	Contract	N-S	E-W	IMP
2	14	3NT E 3	600		1
4	11	3NT E 4	630		0
5	10	3NT E 3	600		1
9	6	3NT E 5	660		-1
12	3	3NT E 4	630		0
13	1	3NT E 3	600		1

4

♠8642
♥KJ95
♦AK
♣765
♠Q103
♥A2
♦Q1054
♣10983

♠A975
♥1064
♦76
♣AKQ2

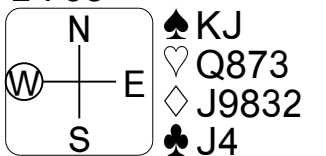

Av: NS=-110

N-S	E-W	Contract	N-S	E-W	IMP
4	13	1NT E 2	120		0
5	12	1NT E-1	100		5
8	9	1NT E 2	120		0
10	7	1NT E 2	120		0
11	6	1NT E 2	120		0
14	3	1NT E 1	90		1

5

♠K42
♥A10
♦AQ865
♣KQ5
♠Q763
♥K
♦J73
♣87632

♠8
♥QJ86532
♦K
♣J1094



Av: NS=-10

N-S	E-W	Contract	N-S	E-W	IMP
4	13	3H W 4	170		-4
5	12	1NT N 3	150		4
8	9	3H W 4	170		-4
10	7	1NT N 3	150		4
11	6	2C S 2	90		3
14	3	2NT N-1	100		-3

6

♠J975
♥K95
♦Q32
♣654
♠KQ84
♥QJ763
♦9
♣1032

♠A62
♥1082
♦K106
♣AKQ9

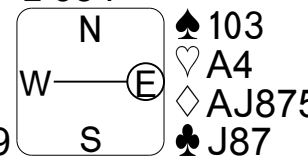

Av: NS=-620

N-S	E-W	Contract	N-S	E-W	IMP
4	13	4D E 5	150		10
5	12	3NT W 3	600		1
8	9	3NT W 3	600		1
10	7	3NT W 3	600		1
11	6	3NT W 5	660		-1
14	3	3NT W 5	660		-1

7

♠A75
♥J105
♦KJ42
♣J74
♠AK87643
♥105
♦10865

♠J98642
♥Q
♦AQ83
♣A3

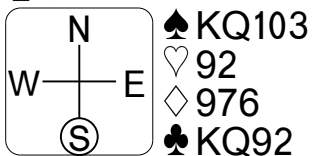

Av: NS=-140

N-S	E-W	Contract	N-S	E-W	IMP
2	4	4S W 4	620		-10
3	1	4S W-1	100		6
5	14	4S W-1	100		6
8	11	3S W 3	140		0
12	7	4S W 4	620		-10
13	6	4S W-1	100		6

8

♠QJ98
♥AQJ10
♦43
♣Q94
♠106532
♥98
♦Q105
♣AJ8

♠AK4
♥K754
♦K92
♣K102

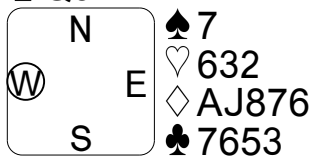

Av: NS=-70

N-S	E-W	Contract	N-S	E-W	IMP
2	4	1NT W 2	120		-2
3	1	1NT W 2	120		-2
5	14	1NT W-1	50		3
8	11	1NT W-1	50		3
12	7	1NT W 2	120		-2
13	6	1NT W 1	90		-1

9

♠J106
♥76
♦Q973
♣J1043
♠984
♥A1082
♦A106
♣AQ6

♠Q73
♥9543
♦K542
♣85

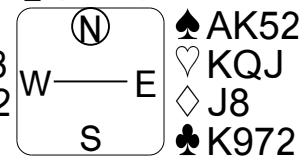

Av: NS=-40

N-S	E-W	Contract	N-S	E-W	IMP
2	4	1NT E 1	90		-2
3	1	1NT E-1	100		4
5	14	1NT E 1	90		-2
8	11	1NT E 1	90		-2
12	7	1NT E-1	100		4
13	6	1NT E 1	90		-2

10

♠AK63
♥6
♦AJ103
♣AJ95
♠QJ2
♥K5
♦K972
♣10732

♠954
♥AQ94
♦Q864
♣K8

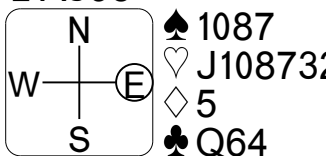

Av: NS=+270

N-S	E-W	Contract	N-S	E-W	IMP
2	5	2D N 4	130		-4
6	1	2D N 4	130		-4
7	14	3NT S 4	630		8
9	12	3NT S 4	630		8
11	10	1NT S 4	180		-3
13	8	2D N 2	90		-5

11

♠AJ762
♥J7
♦64
♣K432
♠84
♥K109832
♦52
♣A76

♠K1053
♥Q
♦KJ973
♣Q109



Av: NS=-40

N-S	E-W	Contract	N-S	E-W	IMP
2	5	3NT E-3	150		5
6	1	3D E 4	130		-3
7	14	2H S 2	110		4
9	12	2D E 3	110		-2
11	10	2H S-1	50		0
13	8	2Hx S-1	100		-2

12

♠Q5
♥Q32
♦972
♣J10652
♠986
♥A74
♦QJ104
♣A84

♠K3
♥KJ10986
♦K6
♣KQ7



Av: NS=-360

N-S	E-W	Contract	N-S	E-W	IMP
2	5	2S E 3	140		6
6	1	3NT W 4	430		-2
7	14	4S E 5	450		-3
9	12	4S E 4	420		-2
11	10	4S E 4	420		-2
13	8	2S E 4	170		5

13

♠AJ4
♥1094
♦7542
♣K95

♠109
♥J3
♦AQJ1096
♣J102

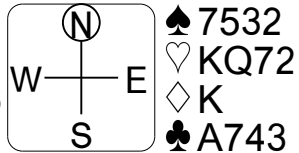

♠KQ86
♥A865
♦83
♣Q86

Av: NS=-30

N-S	E-W	Contract	N-S	E-W	IMP
1	8	1NT E 2		120	-3
3	5	3D W 4		130	-3
6	4	Passout			1
7	2	3NT E-2	200		6
10	13	2D W 3		110	-2
14	9	3NT E-1	100		4

14

♠862
♥A8753
♦Q75
♣74

♠53
♥J4
♦K832
♣109853

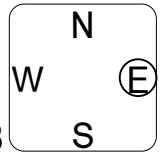

♠AQJ974
♥Q109
♦AKQ6
♠K10
♥K62
♦AJ10964
♣J2

Av: NS=-360

N-S	E-W	Contract	N-S	E-W	IMP
1	8	3S E 4		170	5
3	5	4S E 4		420	-2
6	4	4S E 4		420	-2
7	2	3S E 4		170	5
10	13	4S E 4		420	-2
14	9	4S E 4		420	-2

15

♠94
♥QJ87
♦K9
♣KJ654

♠AJ10
♥K9
♦Q10754
♣Q107

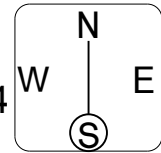

♠K863
♥A10654
♦86
♣83
♠Q752
♥32
♦AJ32
♣A92

Av: NS=+80

N-S	E-W	Contract	N-S	E-W	IMP
1	8	2NT W-2		100	1
3	5	1NT W-1		50	-1
6	4	1NT W-1		50	-1
7	2	2NT W-2		100	1
10	13	1NT W-1		50	-1
14	9	1NT W-2		100	1

16

♠J8
♥K743
♦A1084
♣972

♠AK54
♥5
♦KQJ5
♣AQJ3

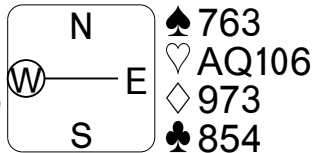

♠Q1092
♥J982
♦62
♣K106

Av: NS=-610

N-S	E-W	Contract	N-S	E-W	IMP
2	9	3NT E 3		600	0
3	8	3NT E 4		630	-1
7	4	4S W 4		620	0
10	1	3NT W 3		600	0
11	14	3NT W 5		660	-2
13	12	2NT W 5		210	9

17

♠62
♥K72
♦9532
♣QJ63

♠J53
♥Q5
♦KQ4
♣AK952

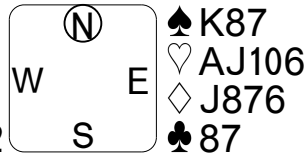

♠K87
♥AJ106
♦J876
♣87
♠AQ1094
♥9843
♦A10
♣104

Av: NS=-100

N-S	E-W	Contract	N-S	E-W	IMP
2	9	2NT W 4		180	-2
3	8	2C W 2		90	0
7	4	2C W 2		90	0
10	1	2C W 3		110	0
11	14	2S S-2		100	0
13	12	2NT W-1	50		4

18

♠63
♥K98642
♦AKJ5
♣4

♠J952
♥J10753
♦Q109
♣A

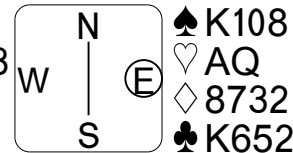

♠K108
♥AQ
♦8732
♣K652
♠AQ74
♥
♦64
♣QJ109873

Av: NS=+50

N-S	E-W	Contract	N-S	E-W	IMP
2	9	3H N-1		100	-4
3	8	3H N-1		100	-4
7	4	3H N-1		100	-4
10	1	1NTxE-2	300		6
11	14	2C S 5		150	3
13	12	3NT E-5	250		5

19

♠AJ10
♥1032
♦KQJ6
♣KQ6

♠85
♥A9875
♦84
♣J843

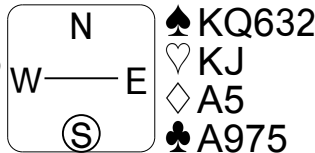

♠KQ632
♥KJ
♦A5
♣A975
♠974
♥Q64
♦109732
♣102

Av: NS=+70

N-S	E-W	Contract	N-S	E-W	IMP
1	12	1NT N 1		90	1
3	10	1NT N 1		90	1
6	8	2S E 2		110	-5
7	5	1NTxN-1		100	-5
9	4	2S E-2	200		4
11	2	2NT E-2	200		4

20

♠AK3
♥KQ105
♦AK6
♣AK8

♠107654
♥
♦J1074
♣J752

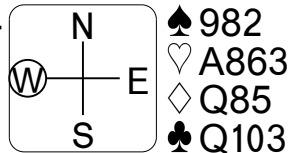

♠982
♥A863
♦Q85
♣Q103
♠QJ
♥J9742
♦932
♣964

Av: NS=+260

N-S	E-W	Contract	N-S	E-W	IMP
1	12	3NT N 5		660	9
3	10	3NT N 6		690	10
6	8	6NT N-2		200	-10
7	5	7Hx N-2		500	-13
9	4	3NT N 5		660	9
11	2	6H N-1		100	-8

21

♠K
♥K10
♦A1076
♣K109642

♠J1085
♥AJ8
♦K954
♣J7

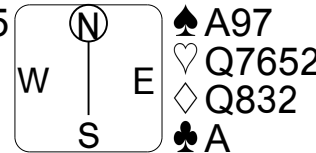

♠A97
♥Q7652
♦Q832
♣A
♠Q6432
♥943
♦J
♣Q853

Av: NS=-140

N-S	E-W	Contract	N-S	E-W	IMP
1	12	3H E 3		140	0
3	10	2H E 3		140	0
6	8	2H E 3		140	0
7	5	3C N 4	130		7
9	4	2S E 4		170	-1
11	2	3H E 3		140	0

1

♠KQ763
♥8
♦854
♣K972
♠A1084
♥J2
♦A972
♣J85

♠952
♥AQ973
♦K106
♣A3

♠J
♥K10654
♦QJ3
♣Q1064

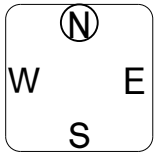

Av: NS=-340

N-S	E-W	Contract	N-S	E-W	IMP
2	14	4H W 4	420		-2
4	11	4H W 4	420		-2
5	10	4H W 4	420		-2
9	6	4S N-2	100		6
12	3	4H W 5	450		-3
13	1	4S N-2	100		6

2

♠1083
♥K2
♦KJ107
♣J962
♠975
♥J765
♦62
♣K853

♠AQJ42
♥43
♦AQ943
♣7

♠K6
♥AQ1098
♦85
♣AQ104

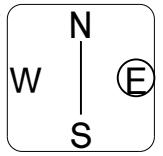

Av: NS=-430

N-S	E-W	Contract	N-S	E-W	IMP
2	14	3NT E 3	400		1
4	11	3NT E 3	400		1
5	10	4H E 5	450		-1
9	6	3NT E 4	430		0
12	3	4S W 5	450		-1
13	1	3NT W 5	460		-1

3

♠A9
♥98753
♦A1064
♣J2
♠K743
♥J
♦75
♣1098653

♠Q1085
♥AQ10
♦9832
♣Q4

♠J62
♥K642
♦KQJ
♣AK7

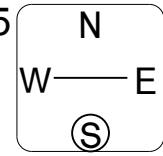

Av: NS=-620

N-S	E-W	Contract	N-S	E-W	IMP
2	14	3NT E 3	600		1
4	11	3NT E 4	630		0
5	10	3NT E 3	600		1
9	6	3NT E 5	660		-1
12	3	3NT E 4	630		0
13	1	3NT E 3	600		1

4

♠8642
♥KJ95
♦AK
♣765
♠Q103
♥A2
♦Q1054
♣10983

♠A975
♥1064
♦76
♣AKQ2

♠KJ
♥Q873
♦J9832
♣J4

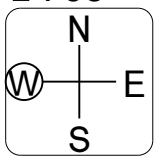

Av: NS=-110

N-S	E-W	Contract	N-S	E-W	IMP
4	13	1NT E 2	120		0
5	12	1NT E-1	100		5
8	9	1NT E 2	120		0
10	7	1NT E 2	120		0
11	6	1NT E 2	120		0
14	3	1NT E 1	90		1

5

♠K42
♥A10
♦AQ865
♣KQ5
♠Q763
♥K
♦J73
♣87632

♠8
♥QJ86532
♦K
♣J1094

♠AJ1095
♥974
♦10942
♣A

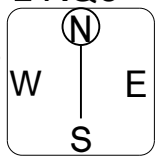

Av: NS=-10

N-S	E-W	Contract	N-S	E-W	IMP
4	13	3H W 4	170		-4
5	12	1NT N 3	150		4
8	9	3H W 4	170		-4
10	7	1NT N 3	150		4
11	6	2C S 2	90		3
14	3	2NT N-1	100		-3

6

♠J975
♥K95
♦Q32
♣654
♠KQ84
♥QJ763
♦9
♣1032

♠A62
♥1082
♦K106
♣AKQ9

♠103
♥A4
♦AJ8754
♣J87

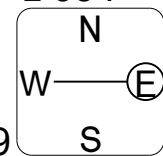

Av: NS=-620

N-S	E-W	Contract	N-S	E-W	IMP
4	13	4D E 5	150		10
5	12	3NT W 3	600		1
8	9	3NT W 3	600		1
10	7	3NT W 3	600		1
11	6	3NT W 5	660		-1
14	3	3NT W 5	660		-1

7

♠A75
♥J105
♦KJ42
♣J74
♠AK87643
♥105
♦10865

♠J98642
♥Q
♦AQ83
♣A3

♠KQ103
♥92
♦976
♣KQ92

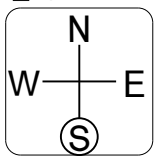

Av: NS=-140

N-S	E-W	Contract	N-S	E-W	IMP
2	4	4S W 4	620		-10
3	1	4S W-1	100		6
5	14	4S W-1	100		6
8	11	3S W 3	140		0
12	7	4S W 4	620		-10
13	6	4S W-1	100		6

8

♠QJ98
♥AQJ10
♦43
♣Q94
♠106532
♥98
♦Q105
♣AJ8

♠AK4
♥K754
♦K92
♣K102

♠7
♥632
♦AJ876
♣7653

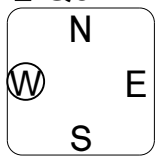

Av: NS=-70

N-S	E-W	Contract	N-S	E-W	IMP
2	4	1NT W 2	120		-2
3	1	1NT W 2	120		-2
5	14	1NT W-1	50		3
8	11	1NT W-1	50		3
12	7	1NT W 2	120		-2
13	6	1NT W 1	90		-1

9

♠J106
♥76
♦Q973
♣J1043
♠984
♥A1082
♦A106
♣AQ6

♠Q73
♥9543
♦K542
♣85

♠AK52
♥KQJ
♦J8
♣K972

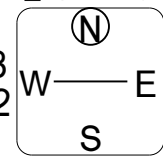

Av: NS=-40

N-S	E-W	Contract	N-S	E-W	IMP
2	4	1NT E 1	90		-2
3	1	1NT E-1	100		4
5	14	1NT E 1	90		-2
8	11	1NT E 1	90		-2
12	7	1NT E-1	100		4
13	6	1NT E 1	90		-2

10

♠AK63
♥6
♦AJ103
♣AJ95
♠QJ2
♥K5
♦K972
♣10732

♠954
♥AQ94
♦Q864
♣K8

♠1087
♥J108732
♦5
♣Q64

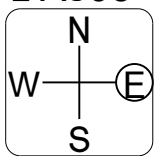

Av: NS=+270

N-S	E-W	Contract	N-S	E-W	IMP
2	5	2D N 4	130		-4
6	1	2D N 4	130		-4
7	14	3NT S 4	630		8
9	12	3NT S 4	630		8
11	10	1NT S 4	180		-3
13	8	2D N 2	90		-5

11

♠AJ762
♥J7
♦64
♣K432
♠84
♥K109832
♦52
♣A76

♠K1053
♥Q
♦KJ973
♣Q109

♠Q9
♥A654
♦AQ108
♣J85

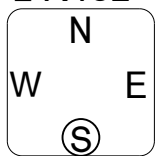

Av: NS=-40

N-S	E-W	Contract	N-S	E-W	IMP
2	5	3NT E-3	150		5
6	1	3D E 4	130		-3
7	14	2H S 2	110		4
9	12	2D E 3	110		-2
11	10	2H S-1	50		0
13	8	2Hx S-1	100		-2

12

♠Q5
♥Q32
♦972
♣J10652
♠986
♥A74
♦QJ104
♣A84

♠K3
♥KJ10986
♦K6
♣KQ7

♠AJ10742
♥5
♦A853
♣93

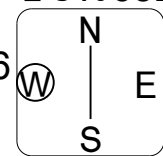

Av: NS=-360

N-S	E-W	Contract	N-S	E-W	IMP
2	5	2S E 3	140		6
6	1	3NT W 4	430		-2
7	14	4S E 5	450		-3
9	12	4S E 4	420		-2
11	10	4S E 4	420		-2
13	8	2S E 4	170		5

13

♠ AJ4
♥ 1094
♦ 7542
♣ K95

♠ 109
♥ J3
♦ AQJ1096
♣ J102

♠ 7532
♥ KQ72
♦ K
♣ A743

♠ KQ86
♥ A865
♦ 83
♣ Q86

Av: NS=-30

N-S	E-W	Contract	N-S	E-W	IMP
1	8	1NT E 2		120	-3
3	5	3D W 4		130	-3
6	4	Passout			1
7	2	3NT E-2	200		6
10	13	2D W 3		110	-2
14	9	3NT E-1	100		4

14

♠ 862
♥ A8753
♦ Q75
♣ 74

♠ 53
♥ J4
♦ K832
♣ 109853

♠ AQJ974
♥ Q109
♦ AKQ6

♠ K10
♥ K62
♦ AJ10964
♣ J2

Av: NS=-360

N-S	E-W	Contract	N-S	E-W	IMP
1	8	3S E 4		170	5
3	5	4S E 4		420	-2
6	4	4S E 4		420	-2
7	2	3S E 4		170	5
10	13	4S E 4		420	-2
14	9	4S E 4		420	-2

15

♠ 94
♥ QJ87
♦ K9
♣ KJ654

♠ AJ10
♥ K9
♦ Q10754
♣ Q107

♠ K863
♥ A10654
♦ 86
♣ 83

♠ Q752
♥ 32
♦ AJ32
♣ A92

Av: NS=+80

N-S	E-W	Contract	N-S	E-W	IMP
1	8	2NT W-2		100	1
3	5	1NT W-1		50	-1
6	4	1NT W-1		50	-1
7	2	2NT W-2		100	1
10	13	1NT W-1		50	-1
14	9	1NT W-2		100	1

16

♠ J8
♥ K743
♦ A1084
♣ 972

♠ AK54
♥ 5
♦ KQJ5
♣ AQJ3

♠ 763
♥ AQ106
♦ 973
♣ 854

♠ Q1092
♥ J982
♦ 62
♣ K106

Av: NS=-610

N-S	E-W	Contract	N-S	E-W	IMP
2	9	3NT E 3		600	0
3	8	3NT E 4		630	-1
7	4	4S W 4		620	0
10	1	3NT W 3		600	0
11	14	3NT W 5		660	-2
13	12	2NT W 5		210	9

17

♠ 62
♥ K72
♦ 9532
♣ QJ63

♠ J53
♥ Q5
♦ KQ4
♣ AK952

♠ K87
♥ AJ106
♦ J876
♣ 87

♠ AQ1094
♥ 9843
♦ A10
♣ 104

Av: NS=-100

N-S	E-W	Contract	N-S	E-W	IMP
2	9	2NT W 4		180	-2
3	8	2C W 2		90	0
7	4	2C W 2		90	0
10	1	2C W 3		110	0
11	14	2S S-2		100	0
13	12	2NT W-1	50		4

18

♠ 63
♥ K98642
♦ AKJ5
♣ 4

♠ J952
♥ J10753
♦ Q109
♣ A

♠ K108
♥ AQ
♦ 8732
♣ K652

♠ AQ74
♥
♦ 64
♣ QJ109873

Av: NS=+50

N-S	E-W	Contract	N-S	E-W	IMP
2	9	3H N-1		100	-4
3	8	3H N-1		100	-4
7	4	3H N-1		100	-4
10	1	1NTxE-2	300		6
11	14	2C S 5		150	3
13	12	3NT E-5	250		5

19

♠ AJ10
♥ 1032
♦ KQJ6
♣ KQ6

♠ 85
♥ A9875
♦ 84
♣ J843

♠ KQ632
♥ KJ
♦ A5
♣ A975

♠ 974
♥ Q64
♦ 109732
♣ 102

Av: NS=+70

N-S	E-W	Contract	N-S	E-W	IMP
1	12	1NT N 1		90	1
3	10	1NT N 1		90	1
6	8	2S E 2		110	-5
7	5	1NTxN-1		100	-5
9	4	2S E-2	200		4
11	2	2NT E-2	200		4

20

♠ AK3
♥ KQ105
♦ AK6
♣ AK8

♠ 107654
♥
♦ J1074
♣ J752

♠ 982
♥ A863
♦ Q85
♣ Q103

♠ QJ
♥ J9742
♦ 932
♣ 964

Av: NS=+260

N-S	E-W	Contract	N-S	E-W	IMP
1	12	3NT N 5		660	9
3	10	3NT N 6		690	10
6	8	6NT N-2		200	-10
7	5	7Hx N-2		500	-13
9	4	3NT N 5		660	9
11	2	6H N-1		100	-8

21

♠ K
♥ K10
♦ A1076
♣ K109642

♠ J1085
♥ AJ8
♦ K954
♣ J7

♠ A97
♥ Q7652
♦ Q832
♣ A

♠ Q6432
♥ 943
♦ J
♣ Q853

Av: NS=-140

N-S	E-W	Contract	N-S	E-W	IMP
1	12	3H E 3		140	0
3	10	2H E 3		140	0
6	8	2H E 3		140	0
7	5	3C N 4	130		7
9	4	2S E 4		170	-1
11	2	3H E 3		140	0

1

♠ KQ763
♥ 8
♦ 854
♣ K972

♠ 952
♥ AQ973
♦ K106
♣ A3

♠ J
♥ K10654
♦ QJ3
♣ Q1064

♠ A1084
♥ J2
♦ A972
♣ J85

Av: NS=-340

N-S	E-W	Contract	N-S	E-W	IMP
2	14	4H W 4	420		-2
4	11	4H W 4	420		-2
5	10	4H W 4	420		-2
9	6	4S N-2	100		6
12	3	4H W 5	450		-3
13	1	4S N-2	100		6

2

♠ 1083
♥ K2
♦ KJ107
♣ J962

♠ AQJ42
♥ 43
♦ AQ943
♣ 7

♠ K6
♥ AQ1098
♦ 85
♣ AQ104

♠ 975
♥ J765
♦ 62
♣ K853

Av: NS=-430

N-S	E-W	Contract	N-S	E-W	IMP
2	14	3NT E 3	400		1
4	11	3NT E 3	400		1
5	10	4H E 5	450		-1
9	6	3NT E 4	430		0
12	3	4S W 5	450		-1
13	1	3NT W 5	460		-1

3

♠ A9
♥ 98753
♦ A1064
♣ J2

♠ Q1085
♥ AQ10
♦ 9832
♣ Q4

♠ J62
♥ K642
♦ KQJ
♣ AK7

♠ K743
♥ J
♦ 75
♣ 1098653

Av: NS=-620

N-S	E-W	Contract	N-S	E-W	IMP
2	14	3NT E 3	600		1
4	11	3NT E 4	630		0
5	10	3NT E 3	600		1
9	6	3NT E 5	660		-1
12	3	3NT E 4	630		0
13	1	3NT E 3	600		1

4

♠ 8642
♥ KJ95
♦ AK
♣ 765

♠ A975
♥ 1064
♦ 76
♣ AKQ2

♠ KJ
♥ Q873
♦ J9832
♣ J4

♠ Q103
♥ A2
♦ Q1054
♣ 10983

Av: NS=-110

N-S	E-W	Contract	N-S	E-W	IMP
4	13	1NT E 2	120		0
5	12	1NT E-1	100		5
8	9	1NT E 2	120		0
10	7	1NT E 2	120		0
11	6	1NT E 2	120		0
14	3	1NT E 1	90		1

5

♠ K42
♥ A10
♦ AQ865
♣ KQ5

♠ 8
♥ QJ86532
♦ K
♣ J1094

♠ AJ1095
♥ 974
♦ 10942
♣ A

♠ Q763
♥ K
♦ J73
♣ 87632

Av: NS=-10

N-S	E-W	Contract	N-S	E-W	IMP
4	13	3H W 4	170		-4
5	12	1NT N 3	150		4
8	9	3H W 4	170		-4
10	7	1NT N 3	150		4
11	6	2C S 2	90		3
14	3	2NT N-1	100		-3

6

♠ J975
♥ K95
♦ Q32
♣ 654

♠ A62
♥ 1082
♦ K106
♣ AKQ9

♠ 103
♥ A4
♦ AJ8754
♣ J87

♠ KQ84
♥ QJ763
♦ 9
♣ 1032

Av: NS=-620

N-S	E-W	Contract	N-S	E-W	IMP
4	13	4D E 5	150		10
5	12	3NT W 3	600		1
8	9	3NT W 3	600		1
10	7	3NT W 3	600		1
11	6	3NT W 5	660		-1
14	3	3NT W 5	660		-1

7

♠ A75
♥ J105
♦ KJ42
♣ J74

♠ J98642
♥ Q
♦ AQ83
♣ A3

♠ KQ103
♥ 92
♦ 976
♣ KQ92

♠ AK87643
♥ 105
♣ 10865

Av: NS=-140

N-S	E-W	Contract	N-S	E-W	IMP
2	4	4S W 4	620		-10
3	1	4S W-1	100		6
5	14	4S W-1	100		6
8	11	3S W 3	140		0
12	7	4S W 4	620		-10
13	6	4S W-1	100		6

8

♠ QJ98
♥ AQJ10
♦ 43
♣ Q94

♠ AK4
♥ K754
♦ K92
♣ K102

♠ 7
♥ 632
♦ AJ876
♣ 7653

♠ 106532
♥ 98
♦ Q105
♣ AJ8

Av: NS=-70

N-S	E-W	Contract	N-S	E-W	IMP
2	4	1NT W 2	120		-2
3	1	1NT W 2	120		-2
5	14	1NT W-1	50		3
8	11	1NT W-1	50		3
12	7	1NT W 2	120		-2
13	6	1NT W 1	90		-1

9

♠ J106
♥ 76
♦ Q973
♣ J1043

♠ Q73
♥ 9543
♦ K542
♣ 85

♠ AK52
♥ KQJ
♦ J8
♣ K972

♠ 984
♥ A1082
♦ A106
♣ AQ6

Av: NS=-40

N-S	E-W	Contract	N-S	E-W	IMP
2	4	1NT E 1	90		-2
3	1	1NT E-1	100		4
5	14	1NT E 1	90		-2
8	11	1NT E 1	90		-2
12	7	1NT E-1	100		4
13	6	1NT E 1	90		-2

10

♠ AK63
♥ 6
♦ AJ103
♣ AJ95

♠ 954
♥ AQ94
♦ Q864
♣ K8

♠ 1087
♥ J108732
♦ 5
♣ Q64

♠ QJ2
♥ K5
♦ K972
♣ 10732

Av: NS=+270

N-S	E-W	Contract	N-S	E-W	IMP
2	5	2D N 4	130		-4
6	1	2D N 4	130		-4
7	14	3NT S 4	630		8
9	12	3NT S 4	630		8
11	10	1NT S 4	180		-3
13	8	2D N 2	90		-5

11

♠ AJ762
♥ J7
♦ 64
♣ K432

♠ K1053
♥ Q
♦ KJ973
♣ Q109

♠ Q9
♥ A654
♦ AQ108
♣ J85

♠ 84
♥ K109832
♦ 52
♣ A76

Av: NS=-40

N-S	E-W	Contract	N-S	E-W	IMP
2	5	3NT E-3	150		5
6	1	3D E 4	130		-3
7	14	2H S 2	110		4
9	12	2D E 3	110		-2
11	10	2H S-1	50		0
13	8	2Hx S-1	100		-2

12

♠ Q5
♥ Q32
♦ 972
♣ J10652

♠ K3
♥ KJ10986
♦ K6
♣ KQ7

♠ AJ10742
♥ 5
♦ A853
♣ 93

♠ 986
♥ A74
♦ QJ104
♣ A84

Av: NS=-360

N-S	E-W	Contract	N-S	E-W	IMP
2	5	2S E 3	140		6
6	1	3NT W 4	430		-2
7	14	4S E 5	450		-3
9	12	4S E 4	420		-2
11	10	4S E 4	420		-2
13	8	2S E 4	170		5

13

♠AJ4
♥1094
♦7542
♣K95

♠109
♥J3
♦AQJ1096
♣J102

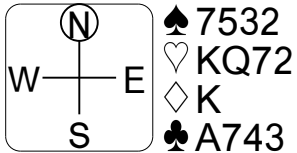

♠KQ86
♥A865
♦83
♣Q86

Av: NS=-30

N-S	E-W	Contract	N-S	E-W	IMP
1	8	1NT E 2		120	-3
3	5	3D W 4		130	-3
6	4	Passout			1
7	2	3NT E-2	200		6
10	13	2D W 3		110	-2
14	9	3NT E-1		100	4

14

♠862
♥A8753
♦Q75
♣74

♠53
♥J4
♦K832
♣109853

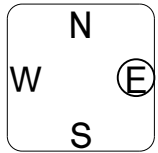

♠K10
♥K62
♦AJ10964
♣J2

Av: NS=-360

N-S	E-W	Contract	N-S	E-W	IMP
1	8	3S E 4		170	5
3	5	4S E 4		420	-2
6	4	4S E 4		420	-2
7	2	3S E 4		170	5
10	13	4S E 4		420	-2
14	9	4S E 4		420	-2

15

♠94
♥QJ87
♦K9
♣KJ654

♠AJ10
♥K9
♦Q10754
♣Q107

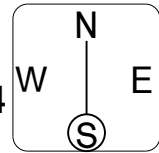

♠Q752
♥32
♦AJ32
♣A92

Av: NS=+80

N-S	E-W	Contract	N-S	E-W	IMP
1	8	2NT W-2		100	1
3	5	1NT W-1		50	-1
6	4	1NT W-1		50	-1
7	2	2NT W-2		100	1
10	13	1NT W-1		50	-1
14	9	1NT W-2		100	1

16

♠J8
♥K743
♦A1084
♣972

♠AK54
♥5
♦KQJ5
♣AQJ3

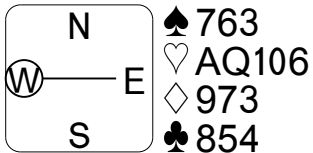

♠Q1092
♥J982
♦62
♣K106

Av: NS=-610

N-S	E-W	Contract	N-S	E-W	IMP
2	9	3NT E 3		600	0
3	8	3NT E 4		630	-1
7	4	4S W 4		620	0
10	1	3NT W 3		600	0
11	14	3NT W 5		660	-2
13	12	2NT W 5		210	9

17

♠62
♥K72
♦9532
♣QJ63

♠J53
♥Q5
♦KQ4
♣AK952

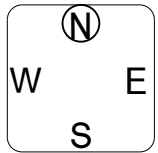

♠AQ1094
♥9843
♦A10
♣104

Av: NS=-100

N-S	E-W	Contract	N-S	E-W	IMP
2	9	2NT W 4		180	-2
3	8	2C W 2		90	0
7	4	2C W 2		90	0
10	1	2C W 3		110	0
11	14	2S S-2		100	0
13	12	2NT W-1		50	4

18

♠63
♥K98642
♦AKJ5
♣4

♠J952
♥J10753
♦Q109
♣A

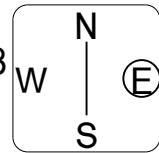

♠AQ74
♥
♦64
♣QJ109873

Av: NS=+50

N-S	E-W	Contract	N-S	E-W	IMP
2	9	3H N-1		100	-4
3	8	3H N-1		100	-4
7	4	3H N-1		100	-4
10	1	1NTxE-2		300	6
11	14	2C S 5		150	3
13	12	3NT E-5		250	5

19

♠AJ10
♥1032
♦KQJ6
♣KQ6

♠85
♥A9875
♦84
♣J843

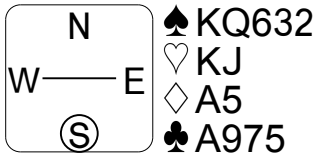

♠974
♥Q64
♦109732
♣102

Av: NS=+70

N-S	E-W	Contract	N-S	E-W	IMP
1	12	1NT N 1		90	1
3	10	1NT N 1		90	1
6	8	2S E 2		110	-5
7	5	1NTxN-1		100	-5
9	4	2S E-2		200	4
11	2	2NT E-2		200	4

20

♠AK3
♥KQ105
♦AK6
♣AK8

♠107654
♥
♦J1074
♣J752

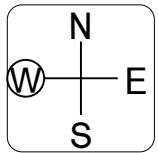

♠QJ
♥J9742
♦932
♣964

Av: NS=+260

N-S	E-W	Contract	N-S	E-W	IMP
1	12	3NT N 5		660	9
3	10	3NT N 6		690	10
6	8	6NT N-2		200	-10
7	5	7Hx N-2		500	-13
9	4	3NT N 5		660	9
11	2	6H N-1		100	-8

21

♠K
♥K10
♦A1076
♣K109642

♠J1085
♥AJ8
♦K954
♣J7

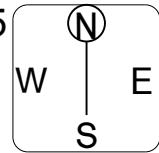

♠Q6432
♥943
♦J
♣Q853

Av: NS=-140

N-S	E-W	Contract	N-S	E-W	IMP
1	12	3H E 3		140	0
3	10	2H E 3		140	0
6	8	2H E 3		140	0
7	5	3C N 4		130	7
9	4	2S E 4		170	-1
11	2	3H E 3		140	0

1

♠ KQ763
♥ 8
♦ 854
♣ K972

♠ J
♥ K10654
♦ QJ3
♣ Q1064

♠ A1084
♥ J2
♦ A972
♣ J85

♠ 952
♥ AQ973
♦ K106
♣ A3

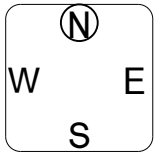

Av: NS=-340

N-S	E-W	Contract	N-S	E-W	IMP
2	14	4H W 4	420		-2
4	11	4H W 4	420		-2
5	10	4H W 4	420		-2
9	6	4S N-2	100		6
12	3	4H W 5	450		-3
13	1	4S N-2	100		6

2

♠ 1083
♥ K2
♦ KJ107
♣ J962

♠ K6
♥ AQ1098
♦ 85
♣ AQ104

♠ 975
♥ J765
♦ 62
♣ K853

♠ AQJ42
♥ 43
♦ AQ943
♣ 7

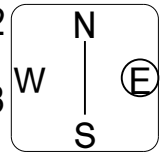

Av: NS=-430

N-S	E-W	Contract	N-S	E-W	IMP
2	14	3NT E 3	400		1
4	11	3NT E 3	400		1
5	10	4H E 5	450		-1
9	6	3NT E 4	430		0
12	3	4S W 5	450		-1
13	1	3NT W 5	460		-1

3

♠ A9
♥ 98753
♦ A1064
♣ J2

♠ J62
♥ K642
♦ KQJ
♣ AK7

♠ K743
♥ J
♦ 75
♣ 1098653

♠ Q1085
♥ AQ10
♦ 9832
♣ Q4

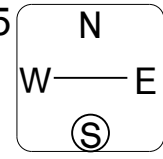

Av: NS=-620

N-S	E-W	Contract	N-S	E-W	IMP
2	14	3NT E 3	600		1
4	11	3NT E 4	630		0
5	10	3NT E 3	600		1
9	6	3NT E 5	660		-1
12	3	3NT E 4	630		0
13	1	3NT E 3	600		1

4

♠ 8642
♥ KJ95
♦ AK
♣ 765

♠ KJ
♥ Q873
♦ J9832
♣ J4

♠ Q103
♥ A2
♦ Q1054
♣ 10983

♠ A975
♥ 1064
♦ 76
♣ AKQ2

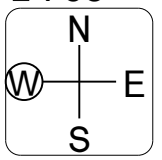

Av: NS=-110

N-S	E-W	Contract	N-S	E-W	IMP
4	13	1NT E 2	120		0
5	12	1NT E-1	100		5
8	9	1NT E 2	120		0
10	7	1NT E 2	120		0
11	6	1NT E 2	120		0
14	3	1NT E 1	90		1

5

♠ K42
♥ A10
♦ AQ865
♣ KQ5

♠ AJ1095
♥ 974
♦ 10942
♣ A

♠ Q763
♥ K
♦ J73
♣ 87632

♠ 8
♥ QJ86532
♦ K
♣ J1094

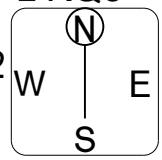

Av: NS=-10

N-S	E-W	Contract	N-S	E-W	IMP
4	13	3H W 4	170		-4
5	12	1NT N 3	150		4
8	9	3H W 4	170		-4
10	7	1NT N 3	150		4
11	6	2C S 2	90		3
14	3	2NT N-1	100		-3

6

♠ J975
♥ K95
♦ Q32
♣ 654

♠ 103
♥ A4
♦ AJ8754
♣ J87

♠ KQ84
♥ QJ763
♦ 9
♣ 1032

♠ A62
♥ 1082
♦ K106
♣ AKQ9

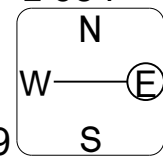

Av: NS=-620

N-S	E-W	Contract	N-S	E-W	IMP
4	13	4D E 5	150		10
5	12	3NT W 3	600		1
8	9	3NT W 3	600		1
10	7	3NT W 3	600		1
11	6	3NT W 5	660		-1
14	3	3NT W 5	660		-1

7

♠ A75
♥ J105
♦ KJ42
♣ J74

♠ KQ103
♥ 92
♦ 976
♣ KQ92

♠ AK87643
♥ 105
♦ 10865

♠ J98642
♥ Q
♦ AQ83
♣ A3

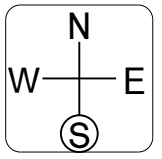

Av: NS=-140

N-S	E-W	Contract	N-S	E-W	IMP
2	4	4S W 4	620		-10
3	1	4S W-1	100		6
5	14	4S W-1	100		6
8	11	3S W 3	140		0
12	7	4S W 4	620		-10
13	6	4S W-1	100		6

8

♠ QJ98
♥ AQJ10
♦ 43
♣ Q94

♠ 7
♥ 632
♦ AJ876
♣ 7653

♠ 106532
♥ 98
♦ Q105
♣ AJ8

♠ AK4
♥ K754
♦ K92
♣ K102

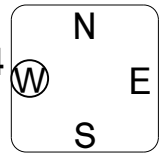

Av: NS=-70

N-S	E-W	Contract	N-S	E-W	IMP
2	4	1NT W 2	120		-2
3	1	1NT W 2	120		-2
5	14	1NT W-1	50		3
8	11	1NT W-1	50		3
12	7	1NT W 2	120		-2
13	6	1NT W 1	90		-1

9

♠ J106
♥ 76
♦ Q973
♣ J1043

♠ AK52
♥ KQJ
♦ J8
♣ K972

♠ 984
♥ A1082
♦ A106
♣ AQ6

♠ Q73
♥ 9543
♦ K542
♣ 85

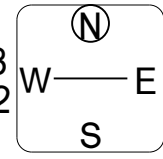

Av: NS=-40

N-S	E-W	Contract	N-S	E-W	IMP
2	4	1NT E 1	90		-2
3	1	1NT E-1	100		4
5	14	1NT E 1	90		-2
8	11	1NT E 1	90		-2
12	7	1NT E-1	100		4
13	6	1NT E 1	90		-2

10

♠ AK63
♥ 6
♦ AJ103
♣ AJ95

♠ 1087
♥ J108732
♦ 5
♣ Q64

♠ QJ2
♥ K5
♦ K972
♣ 10732

♠ 954
♥ AQ94
♦ Q864
♣ K8

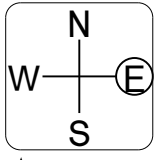

Av: NS=+270

N-S	E-W	Contract	N-S	E-W	IMP
2	5	2D N 4	130		-4
6	1	2D N 4	130		-4
7	14	3NT S 4	630		8
9	12	3NT S 4	630		8
11	10	1NT S 4	180		-3
13	8	2D N 2	90		-5

11

♠ AJ762
♥ J7
♦ 64
♣ K432

♠ Q9
♥ A654
♦ AQ108
♣ J85

♠ 84
♥ K109832
♦ 52
♣ A76

♠ K1053
♥ Q
♦ KJ973
♣ Q109

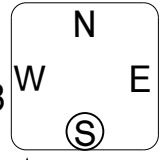

Av: NS=-40

N-S	E-W	Contract	N-S	E-W	IMP
2	5	3NT E-3	150		5
6	1	3D E 4	130		-3
7	14	2H S 2	110		4
9	12	2D E 3	110		-2
11	10	2H S-1	50		0
13	8	2Hx S-1	100		-2

12

♠ Q5
♥ Q32
♦ 972
♣ J10652

♠ AJ10742
♥ 5
♦ A853
♣ 93

♠ 986
♥ A74
♦ QJ104
♣ A84

♠ K3
♥ KJ10986
♦ K6
♣ KQ7

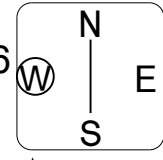

Av: NS=-360

N-S	E-W	Contract	N-S	E-W	IMP
2	5	2S E 3	140		6
6	1	3NT W 4	430		-2
7	14	4S E 5	450		-3
9	12	4S E 4	420		-2
11	10	4S E 4	420		-2
13	8	2S E 4	170		5

13

♠AJ4
♥1094
♦7542
♣K95

♠109
♥J3
♦AQJ1096
♣J102

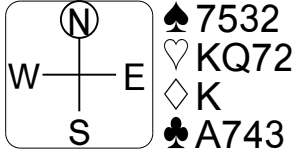

♠KQ86
♥A865
♦83
♣Q86

Av: NS=-30

N-S	E-W	Contract	N-S	E-W	IMP
1	8	1NT E 2		120	-3
3	5	3D W 4		130	-3
6	4	Passout			1
7	2	3NT E-2	200		6
10	13	2D W 3		110	-2
14	9	3NT E-1		100	4

14

♠862
♥A8753
♦Q75
♣74

♠53
♥J4
♦K832
♣109853

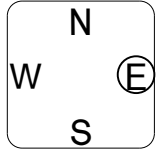

♠AQJ974
♥Q109
♦AKQ6
♠K10
♥K62
♦AJ10964
♣J2

Av: NS=-360

N-S	E-W	Contract	N-S	E-W	IMP
1	8	3S E 4		170	5
3	5	4S E 4		420	-2
6	4	4S E 4		420	-2
7	2	3S E 4		170	5
10	13	4S E 4		420	-2
14	9	4S E 4		420	-2

15

♠94
♥QJ87
♦K9
♣KJ654

♠AJ10
♥K9
♦Q10754
♣Q107

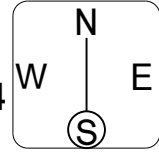

♠K863
♥A10654
♦86
♣83
♠Q752
♥32
♦AJ32
♣A92

Av: NS=+80

N-S	E-W	Contract	N-S	E-W	IMP
1	8	2NT W-2		100	1
3	5	1NT W-1		50	-1
6	4	1NT W-1		50	-1
7	2	2NT W-2		100	1
10	13	1NT W-1		50	-1
14	9	1NT W-2		100	1

16

♠J8
♥K743
♦A1084
♣972

♠AK54
♥5
♦KQJ5
♣AQJ3

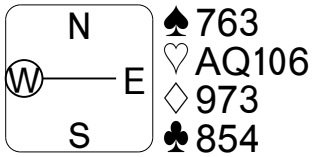

♠763
♥AQ106
♦973
♣854
♠Q1092
♥J982
♦62
♣K106

Av: NS=-610

N-S	E-W	Contract	N-S	E-W	IMP
2	9	3NT E 3		600	0
3	8	3NT E 4		630	-1
7	4	4S W 4		620	0
10	1	3NT W 3		600	0
11	14	3NT W 5		660	-2
13	12	2NT W 5		210	9

17

♠62
♥K72
♦9532
♣QJ63

♠J53
♥Q5
♦KQ4
♣AK952

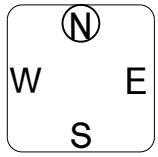

♠K87
♥AJ106
♦J876
♣87
♠AQ1094
♥9843
♦A10
♣104

Av: NS=-100

N-S	E-W	Contract	N-S	E-W	IMP
2	9	2NT W 4		180	-2
3	8	2C W 2		90	0
7	4	2C W 2		90	0
10	1	2C W 3		110	0
11	14	2S S-2		100	0
13	12	2NT W-1		50	4

18

♠63
♥K98642
♦AKJ5
♣4

♠J952
♥J10753
♦Q109
♣A

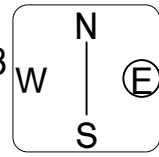

♠K108
♥AQ
♦8732
♣K652
♠AQ74
♥
♦64
♣QJ109873

Av: NS=+50

N-S	E-W	Contract	N-S	E-W	IMP
2	9	3H N-1		100	-4
3	8	3H N-1		100	-4
7	4	3H N-1		100	-4
10	1	1NTxE-2		300	6
11	14	2C S 5		150	3
13	12	3NT E-5		250	5

19

♠AJ10
♥1032
♦KQJ6
♣KQ6

♠85
♥A9875
♦84
♣J843

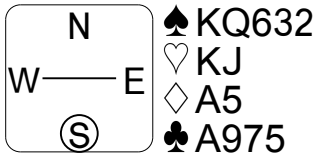

♠KQ632
♥KJ
♦A5
♣A975
♠974
♥Q64
♦109732
♣102

Av: NS=+70

N-S	E-W	Contract	N-S	E-W	IMP
1	12	1NT N 1		90	1
3	10	1NT N 1		90	1
6	8	2S E 2		110	-5
7	5	1NTxN-1		100	-5
9	4	2S E-2		200	4
11	2	2NT E-2		200	4

20

♠AK3
♥KQ105
♦AK6
♣AK8

♠107654
♥
♦J1074
♣J752

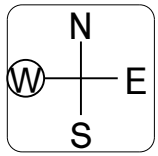

♠982
♥A863
♦Q85
♣Q103
♠QJ
♥J9742
♦932
♣964

Av: NS=+260

N-S	E-W	Contract	N-S	E-W	IMP
1	12	3NT N 5		660	9
3	10	3NT N 6		690	10
6	8	6NT N-2		200	-10
7	5	7Hx N-2		500	-13
9	4	3NT N 5		660	9
11	2	6H N-1		100	-8

21

♠K
♥K10
♦A1076
♣K109642

♠J1085
♥AJ8
♦K954
♣J7

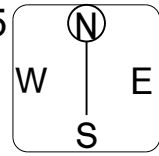

♠A97
♥Q7652
♦Q832
♣A
♠Q6432
♥943
♦J
♣Q853

Av: NS=-140

N-S	E-W	Contract	N-S	E-W	IMP
1	12	3H E 3		140	0
3	10	2H E 3		140	0
6	8	2H E 3		140	0
7	5	3C N 4		130	7
9	4	2S E 4		170	-1
11	2	3H E 3		140	0

1

♠KQ763
♥8
♦854
♣K972
♠A1084
♥J2
♦A972
♣J85

♠952
♥AQ973
♦K106
♣A3
N
W E
S

Av: NS=-340

N-S	E-W	Contract	N-S	E-W	IMP
2	14	4H W 4	420		-2
4	11	4H W 4	420		-2
5	10	4H W 4	420		-2
9	6	4S N-2	100		6
12	3	4H W 5	450		-3
13	1	4S N-2	100		6

2

♠1083
♥K2
♦KJ107
♣J962
♠975
♥J765
♦62
♣K853

♠AQJ42
♥43
♦AQ943
♣7
N
W E
S

Av: NS=-430

N-S	E-W	Contract	N-S	E-W	IMP
2	14	3NT E 3	400		1
4	11	3NT E 3	400		1
5	10	4H E 5	450		-1
9	6	3NT E 4	430		0
12	3	4S W 5	450		-1
13	1	3NT W 5	460		-1

3

♠A9
♥98753
♦A1064
♣J2
♠K743
♥J
♦75
♣1098653

♠Q1085
♥AQ10
♦9832
♣Q4
N
W E
S

Av: NS=-620

N-S	E-W	Contract	N-S	E-W	IMP
2	14	3NT E 3	600		1
4	11	3NT E 4	630		0
5	10	3NT E 3	600		1
9	6	3NT E 5	660		-1
12	3	3NT E 4	630		0
13	1	3NT E 3	600		1

4

♠8642
♥KJ95
♦AK
♣765
♠Q103
♥A2
♦Q1054
♣10983

♠A975
♥1064
♦76
♣AKQ2
N
W E
S

Av: NS=-110

N-S	E-W	Contract	N-S	E-W	IMP
4	13	1NT E 2	120		0
5	12	1NT E-1	100		5
8	9	1NT E 2	120		0
10	7	1NT E 2	120		0
11	6	1NT E 2	120		0
14	3	1NT E 1	90		1

5

♠K42
♥A10
♦AQ865
♣KQ5
♠Q763
♥K
♦J73
♣87632

♠8
♥QJ86532
♦K
♣J1094
N
W E
S

Av: NS=-10

N-S	E-W	Contract	N-S	E-W	IMP
4	13	3H W 4	170		-4
5	12	1NT N 3	150		4
8	9	3H W 4	170		-4
10	7	1NT N 3	150		4
11	6	2C S 2	90		3
14	3	2NT N-1	100		-3

6

♠J975
♥K95
♦Q32
♣654
♠KQ84
♥QJ763
♦9
♣1032

♠A62
♥1082
♦K106
♣AKQ9
N
W E
S

Av: NS=-620

N-S	E-W	Contract	N-S	E-W	IMP
4	13	4D E 5	150		10
5	12	3NT W 3	600		1
8	9	3NT W 3	600		1
10	7	3NT W 3	600		1
11	6	3NT W 5	660		-1
14	3	3NT W 5	660		-1

7

♠A75
♥J105
♦KJ42
♣J74
♠AK87643
♥105
♦10865

♠J98642
♥Q
♦AQ83
♣A3
N
W E
S

Av: NS=-140

N-S	E-W	Contract	N-S	E-W	IMP
2	4	4S W 4	620		-10
3	1	4S W-1	100		6
5	14	4S W-1	100		6
8	11	3S W 3	140		0
12	7	4S W 4	620		-10
13	6	4S W-1	100		6

8

♠QJ98
♥AQJ10
♦43
♣Q94
♠106532
♥98
♦Q105
♣AJ8

♠AK4
♥K754
♦K92
♣K102
N
W E
S

Av: NS=-70

N-S	E-W	Contract	N-S	E-W	IMP
2	4	1NT W 2	120		-2
3	1	1NT W 2	120		-2
5	14	1NT W-1	50		3
8	11	1NT W-1	50		3
12	7	1NT W 2	120		-2
13	6	1NT W 1	90		-1

9

♠J106
♥76
♦Q973
♣J1043
♠984
♥A1082
♦A106
♣AQ6

♠Q73
♥9543
♦K542
♣85
N
W E
S

Av: NS=-40

N-S	E-W	Contract	N-S	E-W	IMP
2	4	1NT E 1	90		-2
3	1	1NT E-1	100		4
5	14	1NT E 1	90		-2
8	11	1NT E 1	90		-2
12	7	1NT E-1	100		4
13	6	1NT E 1	90		-2

10

♠AK63
♥6
♦AJ103
♣AJ95
♠QJ2
♥K5
♦K972
♣10732

♠954
♥AQ94
♦Q864
♣K8
N
W E
S

Av: NS=+270

N-S	E-W	Contract	N-S	E-W	IMP
2	5	2D N 4	130		-4
6	1	2D N 4	130		-4
7	14	3NT S 4	630		8
9	12	3NT S 4	630		8
11	10	1NT S 4	180		-3
13	8	2D N 2	90		-5

11

♠AJ762
♥J7
♦64
♣K432
♠84
♥K109832
♦52
♣A76

♠K1053
♥Q
♦KJ973
♣Q109
N
W E
S

Av: NS=-40

N-S	E-W	Contract	N-S	E-W	IMP
2	5	3NT E-3	150		5
6	1	3D E 4	130		-3
7	14	2H S 2	110		4
9	12	2D E 3	110		-2
11	10	2H S-1	50		0
13	8	2Hx S-1	100		-2

12

♠Q5
♥Q32
♦972
♣J10652
♠986
♥A74
♦QJ104
♣A84

♠K3
♥KJ10986
♦K6
♣KQ7
N
W E
S

Av: NS=-360

N-S	E-W	Contract	N-S	E-W	IMP
2	5	2S E 3	140		6
6	1	3NT W 4	430		-2
7	14	4S E 5	450		-3
9	12	4S E 4	420		-2
11	10	4S E 4	420		-2
13	8	2S E 4	170		5

13

♠AJ4
♥1094
♦7542
♣K95

♠109
♥J3
♦AQJ1096
♣J102

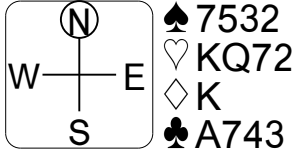

♠KQ86
♥A865
♦83
♣Q86

Av: NS=-30

N-S	E-W	Contract	N-S	E-W	IMP
1	8	1NT E 2		120	-3
3	5	3D W 4		130	-3
6	4	Passout			1
7	2	3NT E-2	200		6
10	13	2D W 3		110	-2
14	9	3NT E-1		100	4

14

♠862
♥A8753
♦Q75
♣74

♠53
♥J4
♦K832
♣109853

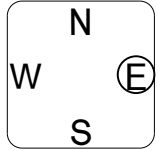

♠K10
♥K62
♦AJ10964
♣J2

Av: NS=-360

N-S	E-W	Contract	N-S	E-W	IMP
1	8	3S E 4		170	5
3	5	4S E 4		420	-2
6	4	4S E 4		420	-2
7	2	3S E 4		170	5
10	13	4S E 4		420	-2
14	9	4S E 4		420	-2

15

♠94
♥QJ87
♦K9
♣KJ654

♠AJ10
♥K9
♦Q10754
♣Q107

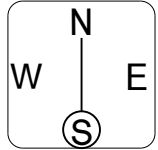

♠Q752
♥32
♦AJ32
♣A92

Av: NS=+80

N-S	E-W	Contract	N-S	E-W	IMP
1	8	2NT W-2		100	1
3	5	1NT W-1		50	-1
6	4	1NT W-1		50	-1
7	2	2NT W-2		100	1
10	13	1NT W-1		50	-1
14	9	1NT W-2		100	1

16

♠J8
♥K743
♦A1084
♣972

♠AK54
♥5
♦KQJ5
♣AQJ3

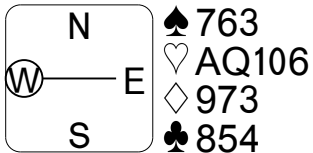

♠Q1092
♥J982
♦62
♣K106

Av: NS=-610

N-S	E-W	Contract	N-S	E-W	IMP
2	9	3NT E 3		600	0
3	8	3NT E 4		630	-1
7	4	4S W 4		620	0
10	1	3NT W 3		600	0
11	14	3NT W 5		660	-2
13	12	2NT W 5		210	9

17

♠62
♥K72
♦9532
♣QJ63

♠J53
♥Q5
♦KQ4
♣AK952

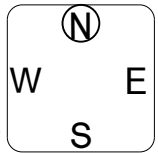

♠AQ1094
♥9843
♦A10
♣104

Av: NS=-100

N-S	E-W	Contract	N-S	E-W	IMP
2	9	2NT W 4		180	-2
3	8	2C W 2		90	0
7	4	2C W 2		90	0
10	1	2C W 3		110	0
11	14	2S S-2		100	0
13	12	2NT W-1		50	4

18

♠63
♥K98642
♦AKJ5
♣4

♠J952
♥J10753
♦Q109
♣A

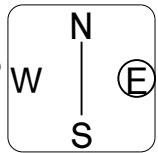

♠AQ74
♥
♦64
♣QJ109873

Av: NS=+50

N-S	E-W	Contract	N-S	E-W	IMP
2	9	3H N-1		100	-4
3	8	3H N-1		100	-4
7	4	3H N-1		100	-4
10	1	1NTxE-2		300	6
11	14	2C S 5		150	3
13	12	3NT E-5		250	5

19

♠AJ10
♥1032
♦KQJ6
♣KQ6

♠85
♥A9875
♦84
♣J843

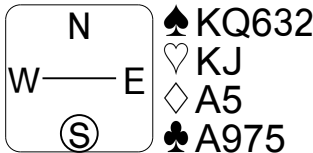

♠974
♥Q64
♦109732
♣102

Av: NS=+70

N-S	E-W	Contract	N-S	E-W	IMP
1	12	1NT N 1		90	1
3	10	1NT N 1		90	1
6	8	2S E 2		110	-5
7	5	1NTxN-1		100	-5
9	4	2S E-2		200	4
11	2	2NT E-2		200	4

20

♠AK3
♥KQ105
♦AK6
♣AK8

♠107654
♥
♦J1074
♣J752

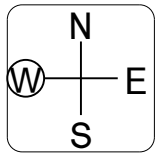

♠QJ
♥J9742
♦932
♣964

Av: NS=+260

N-S	E-W	Contract	N-S	E-W	IMP
1	12	3NT N 5		660	9
3	10	3NT N 6		690	10
6	8	6NT N-2		200	-10
7	5	7Hx N-2		500	-13
9	4	3NT N 5		660	9
11	2	6H N-1		100	-8

21

♠K
♥K10
♦A1076
♣K109642

♠J1085
♥AJ8
♦K954
♣J7

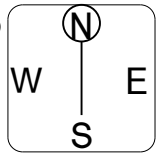

♠Q6432
♥943
♦J
♣Q853

Av: NS=-140

N-S	E-W	Contract	N-S	E-W	IMP
1	12	3H E 3		140	0
3	10	2H E 3		140	0
6	8	2H E 3		140	0
7	5	3C N 4		130	7
9	4	2S E 4		170	-1
11	2	3H E 3		140	0